This is a digital copy of a book that was preserved for generations on library shelves before it was carefully scanned by Google as part of a project to make the world's books discoverable online.

It has survived long enough for the copyright to expire and the book to enter the public domain. A public domain book is one that was never subject to copyright or whose legal copyright term has expired. Whether a book is in the public domain may vary country to country. Public domain books are our gateways to the past, representing a wealth of history, culture and knowledge that's often difficult to discover.

Marks, notations and other marginalia present in the original volume will appear in this file - a reminder of this book's long journey from the publisher to a library and finally to you.

Usage guidelines

Google is proud to partner with libraries to digitize public domain materials and make them widely accessible. Public domain books belong to the public and we are merely their custodians. Nevertheless, this work is expensive, so in order to keep providing this resource, we have taken steps to prevent abuse by commercial parties, including placing technical restrictions on automated querying.

We also ask that you:

+ *Make non-commercial use of the files* We designed Google Book Search for use by individuals, and we request that you use these files for personal, non-commercial purposes.
+ *Refrain from automated querying* Do not send automated queries of any sort to Google's system: If you are conducting research on machine translation, optical character recognition or other areas where access to a large amount of text is helpful, please contact us. We encourage the use of public domain materials for these purposes and may be able to help.
+ *Maintain attribution* The Google "watermark" you see on each file is essential for informing people about this project and helping them find additional materials through Google Book Search. Please do not remove it.
+ *Keep it legal* Whatever your use, remember that you are responsible for ensuring that what you are doing is legal. Do not assume that just because we believe a book is in the public domain for users in the United States, that the work is also in the public domain for users in other countries. Whether a book is still in copyright varies from country to country, and we can't offer guidance on whether any specific use of any specific book is allowed. Please do not assume that a book's appearance in Google Book Search means it can be used in any manner anywhere in the world. Copyright infringement liability can be quite severe.

About Google Book Search

Google's mission is to organize the world's information and to make it universally accessible and useful. Google Book Search helps readers discover the world's books while helping authors and publishers reach new audiences. You can search through the full text of this book on the web at `http://books.google.com/`

HANDEL

NOVELLO'S ORIGINAL OCTAVO EDITION.

JOHN E. WEST.

SEED-TIME AND HARVEST

TWO SHILLINGS.

75c

LONDON: NOVELLO, EWER & Co

MOZART BEETHOVEN HAYDN

SPOHR MENDELSSOHN WEBER

BACH

Mus 865.805.501

THE MUSIC LIBRARY
OF THE
HARVARD COLLEGE
LIBRARY

DATE DUE

GAYLORD

PRINTED IN U.S.A.

NOVELLO'S ORIGINAL OCTAVO EDITION.

Hp 255

SEED-TIME AND HARVEST

A SACRED CANTATA

FOR SOPRANO AND TENOR SOLI, AND CHORUS

THE WORDS SELECTED AND ARRANGED FROM HOLY SCRIPTURE, &c., INTERSPERSED WITH SUITABLE HYMNS, AND THE MUSIC COMPOSED BY

JOHN E. WEST.

PRICE TWO SHILLINGS.

LONDON & NEW YORK
NOVELLO, EWER AND CO.

Copyright, 1892, by Novello, Ewer and Co.

BILES & THO
13 West

Mus 865.805.501

HARVARD UNIVERSITY

OCT 25 1966

EDA KUHN LOEB MUSIC LIBRARY

The Composer desires to express his indebtedness to the Rev. H. O. Mackey, for assistance in partly selecting the words of this work; also to the Rev. H. A. Birks, M.A., for his Hymn "O Grace of God" (No. 4); to the Rev. Canon Furse, for kind permission to use Dr. Monsell's Hymn "Sing to the Lord of Harvest" (No. 12); and to his father, W. West, Esq., for the verses to No. 10.

. . . . . .

Each part of this Cantata concludes with a Hymn, in which it is suggested that all should join.

SEED-TIME AND HARVEST.

PROLOGUE.

CHORUS.

Gen. viii. 21, 22.—The Lord said, "While the earth remaineth, seed-time and harvest, and cold and heat, and summer and winter, and day and night shall not cease."

Ps. civ. 14.—He causeth the grass to grow for the cattle, and herb for the service of man: that He may bring forth food out of the earth.

PART I.—THE SEED-TIME.

No. 1.—RECITATIVE AND AIR.—*Tenor.*

Eccles. xi. 6.—In the morning sow thy seed, and in the evening withhold not thine hand.

Is. lv. 10.—The rain cometh down, and the snow from heaven, and returneth not thither, but watereth the earth, that it may give seed to the sower, and bread to the eater.

No. 2.—CHORUS.

Ps. lxvii.—God be merciful unto us, and bless us; and cause His face to shine upon us; that Thy way may be known upon earth, Thy saving health among all nations. Let the people praise Thee, O God; let all the people praise Thee. O let the nations be glad and sing for joy: for Thou shalt judge the people righteously, and govern the nations upon earth. Let the people praise Thee, O God; let all the people praise Thee.

Then shall the earth yield her increase; and God, even our own God, shall bless us. God shall bless us; and all the ends of the earth shall fear Him.

No. 3.—RECITATIVE AND AIR.—*Soprano.*

James v. 7.—Behold, the husbandman waiteth for the precious fruit of the earth, and hath long patience for it.

Be gracious, Heaven! for now laborious man
Has done his part. Ye fostering breezes, blow!
Ye softening dews, ye tender showers, descend!
And temper all, thou world-reviving sun,
Into the perfect year!

Thomson ("The Seasons").

No. 4.—HYMN.

O grace of God, the Heavenly King,
Who rules the opening year,
To bid each little bird to sing,
Each blossom to appear.

His wisdom through the gloomy days
Of biting wind and cold,
Preserved to us in hidden ways
His treasures manifold.

And now on every tree they shine
And breathe in every flower,
Sweet tokens of a love divine
And never failing power.

O joy, that One Almighty Mind,
Immeasurably wise,
Such countless forms of bliss designed
To bless our human eyes.

There's not a lonely spot of earth
But hath its special grace,
And what one heart of higher birth
Could fail to sing His praise! Amen.

Herbert A. Birks.

PART II.
THE PROMISE OF PLENTY.

No. 5.—RECITATIVE (*Tenor*) AND CHORUS.

Deut. xxviii. 8.—The Lord shall command the blessing upon thee in thy storehouses; He shall bless thee in the land which the Lord thy God giveth thee.

Ps. lxxxv. 12.—Yea, the Lord shall give that which is good; and our land shall yield her increase.

Joel ii. 21, 22, 24, 26.—Fear not, O land; be glad and rejoice: for the Lord will do great things.

Be not afraid, ye beasts of the field: for the pastures of the wilderness do spring, for the tree beareth her fruit, the fig tree and the vine do yield their strength. The floors shall be full of wheat, and ye shall eat in plenty, and be satisfied, and praise the Name of the Lord your God, that hath dealt so wondrously with you.

No. 6.—RECITATIVE (*Soprano*) AND DUET (*Soprano and Tenor*).

Lev. xxvi. 4.—I will give you rain in due season, and the land shall yield her increase.

Ps. lxv. 9, 10 (Prayer Book Version).—Thou visitest the earth, and blessest it: Thou makest it very plenteous. The river of God is full of water: Thou preparest their corn, for so Thou providest for the earth.

No. 7.—HYMN.

Though troubles assail, and dangers affright,
Though friends should all fail, and foes all unite,
Yet one thing secures us, whatever betide;
The Scripture assures us, the Lord will provide,

The birds, without barn or storehouse are fed;
From them let us learn to trust for our bread:
His saints what is fitting shall ne'er be denied,
So long as 'tis written, the Lord will provide.

His call we obey, like Abr'am of old,
Not knowing our way; but faith makes us bold,
For though we are strangers, we have a good guide,
And trust, in all dangers, the Lord will provide.

No strength of our own, or goodness we claim;
Yet since we have known the Saviour's great Name,
In this our strong tower for safety we hide,
Almighty His power, the Lord will provide.

Amen.
Newton.

PART III.—THE GATHERING IN AND GLEANING.

No. 8.—INTERMEZZO.

No. 9.—CHORUS.

Ps. lxv. 11, 13.—Thou crownest the year with Thy goodness. The pastures are clothed with flocks; the valleys also are covered over with corn; they shout for joy, they also sing.

Joel iii. 13.—Put ye in the sickle, for the harvest is ripe.

No. 10.—RECITATIVE AND AIR.

Ex. xxiii. 16.—Thou shalt keep the feast of the harvest, the first-fruits of thy labours which thou hast sown in the field.

Our Lord fulfils His promise
That while the earth remains,
The seed-time and the harvest
Shall cease not on its plains.
Now harvest time returneth,
And corn o'erspreads the fields;
The seed in patience scatter'd,
A rich abundance yields.

And hither come the reapers
To gather in the sheaves;
While soon each barn and storehouse
The precious grain receives.
Thus all, who by His precepts
In love and faith are led,
The fruitful land shall dwell in,
And from its stores be fed.

W. West.

No. 11.—RECITATIVE AND AIR.—*Soprano.*

Lev. xix. 9, 10.—When ye reap the harvest of your land, thou shalt not gather the gleanings, thou shalt leave them for the poor.

Ps. cxlv. 9, 15, 16.—The Lord is good to all: and His tender mercies are over all His works. The eyes of all wait upon Thee; and Thou givest them their meat in due season. Thou openest Thine hand, and satisfiest the desire of every living thing.

No. 12.—HYMN.

Sing to the Lord of harvest,
  Sing songs of love and praise;
With joyful hearts and voices
  Your hallelujahs raise:
By Him the rolling seasons
  In fruitful order move,
Sing to the Lord of harvest
  A song of happy love.

By Him the clouds drop fatness,
  The deserts bloom and spring,
The hills leap up in gladness,
  The valleys laugh and sing:
He filleth with His fulness
  All things with large increase,
He crowns the year with goodness,
  With plenty and with peace.

Heap on His sacred altar
  The gifts His goodness gave,
The golden sheaves of harvest,
  The souls He died to save:
Your hearts lay down before Him,
  When at His feet ye fall,
And with your lives adore Him,
  Who gave His life for all. Amen.

J. B. Monsell.

EPILOGUE.

CHORUS AND DUET (*Soprano and Tenor*).

Ps. lxvi. 1, 2, 3, 4 (Prayer Book Version).—O be joyful in God, all ye lands: sing praises unto the honour of His Name; make His praise to be glorious. Say unto God, O how wonderful art Thou in Thy works. For all the world shall worship Thee: sing of Thee and praise Thy Name. O come hither, and behold the works of God: how wonderful He is in His doing toward the children of men.

Ps. civ. 24 (Prayer Book Version).—O Lord, how manifold are Thy works: in wisdom hast Thou made them all; the earth is full of Thy riches.

O be joyful . . . sing of Thee and praise Thy Name.

DOXOLOGY.

Praise God, from Whom all blessings flow;
Praise Him, all creatures here below;
Praise Him above, Angelic host;
Praise Father, Son, and Holy Ghost. Amen.

CONTENTS.

				Page
Prologue.—Choral Recitative.—The Lord said ...				1

Part I.—THE SEED-TIME.

No.				
1. Recitative ...	*Tenor* ...	...	In the morning sow thy seed ...	5
Air ...	*Tenor* ...	...	The rain cometh down ...	5
2. Chorus ...	...	...	God be merciful unto us ...	10
3. Recitative ...	*Soprano* ...	...	Behold, the husbandman...	15
Air ...	*Soprano* ...	...	Be gracious, Heaven ...	15
4. Hymn ...	...	...	O grace of God ...	19

Part II.—THE PROMISE OF PLENTY.

5. Recitative ...	*Tenor* ...	...	The Lord shall command...	20
Chorus ...	...	...	Fear not, O land ...	21
6. Recitative ...	*Soprano* ...	...	I will give you rain ...	38
Duet ...	*Soprano and Tenor*		Thou visitest the earth ...	38
7. Hymn ...	...	...	Though troubles assail ...	44

Part III.—THE GATHERING IN AND GLEANING.

8. Intermezzo ...	...	...	...	45
9. Chorus ...	...	...	Thou crownest the year ...	49
10. Recitative ...	*Tenor* ...	...	Thou shalt keep the feast...	59
Air ...	*Tenor* ...	...	Our Lord fulfils His promise ...	59
11. Recitative ...	*Soprano* ...	...	When ye reap the harvest ...	64
Air ...	*Soprano* ...	...	The Lord is good ...	64
12. Hymn ...	...	...	Sing to the Lord of harvest ...	69
Epilogue.—Chorus and Duet.—O be joyful in God ...				70

SEED-TIME AND HARVEST.

PROLOGUE.

CHORAL RECIT. THE LORD SAID.

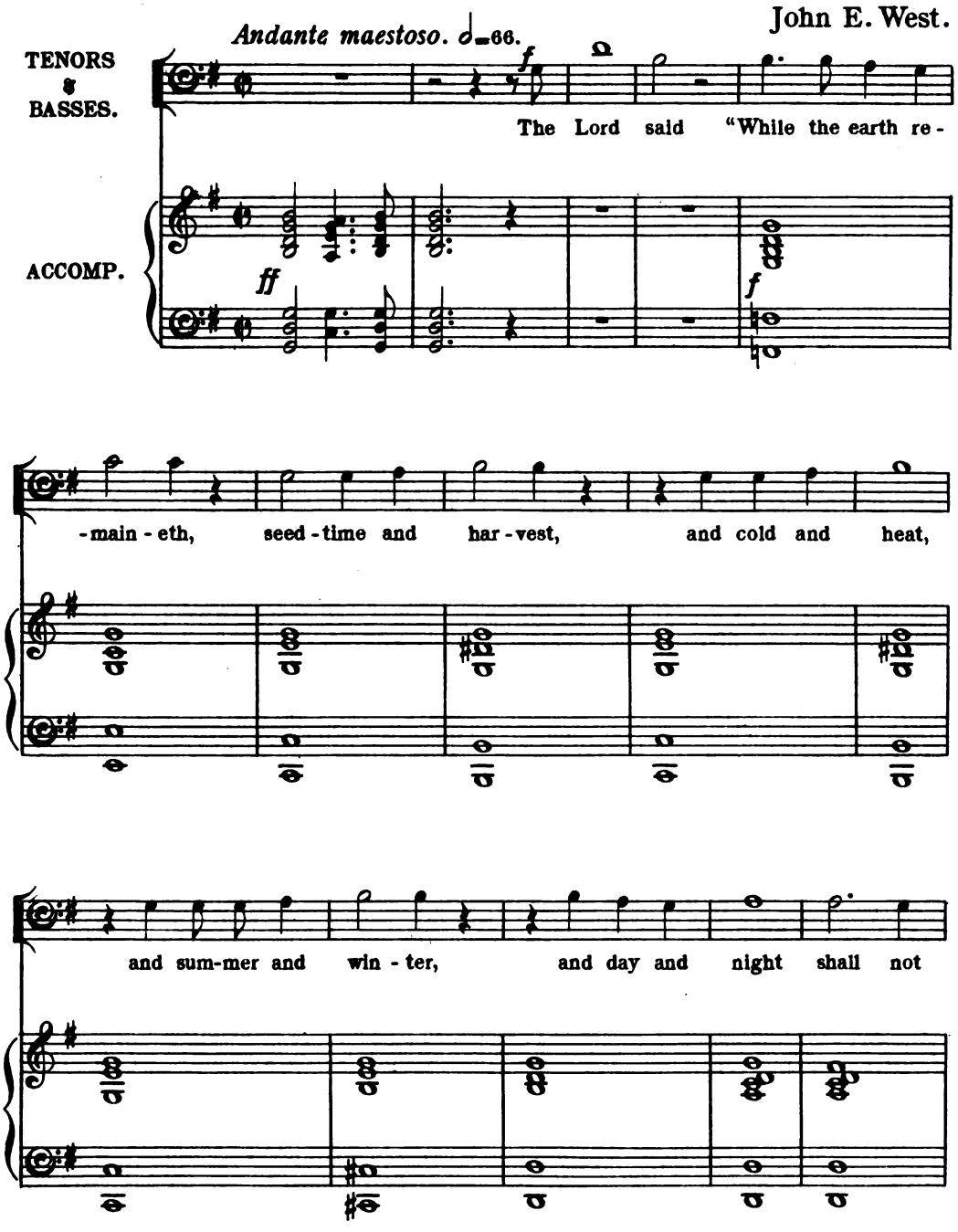

Copyright, 1892, by Novello, Ewer & Co.

Più mosso e grazioso.

SOPRANOS & ALTOS.

p

He caus - eth the grass to grow for the cat - tle, and

cease

Più mosso e grazioso. 𝅗𝅥 = 84.

herb for the ser - vice of man:

herb for the ser - - - vice of man:

p

He caus - eth the

herb for the

grass to grow for the cat - tle, and herb for the ser - -

ser - vice of man: that He may bring forth food out of the

- -vice of man:

p

earth, that

f

that He may bring forth food out of the earth,

f

p poco rit. *a tempo I.*

He may bring forth food out of the earth.

p poco rit. *a tempo I.*

p poco rit. *ff a tempo I.*

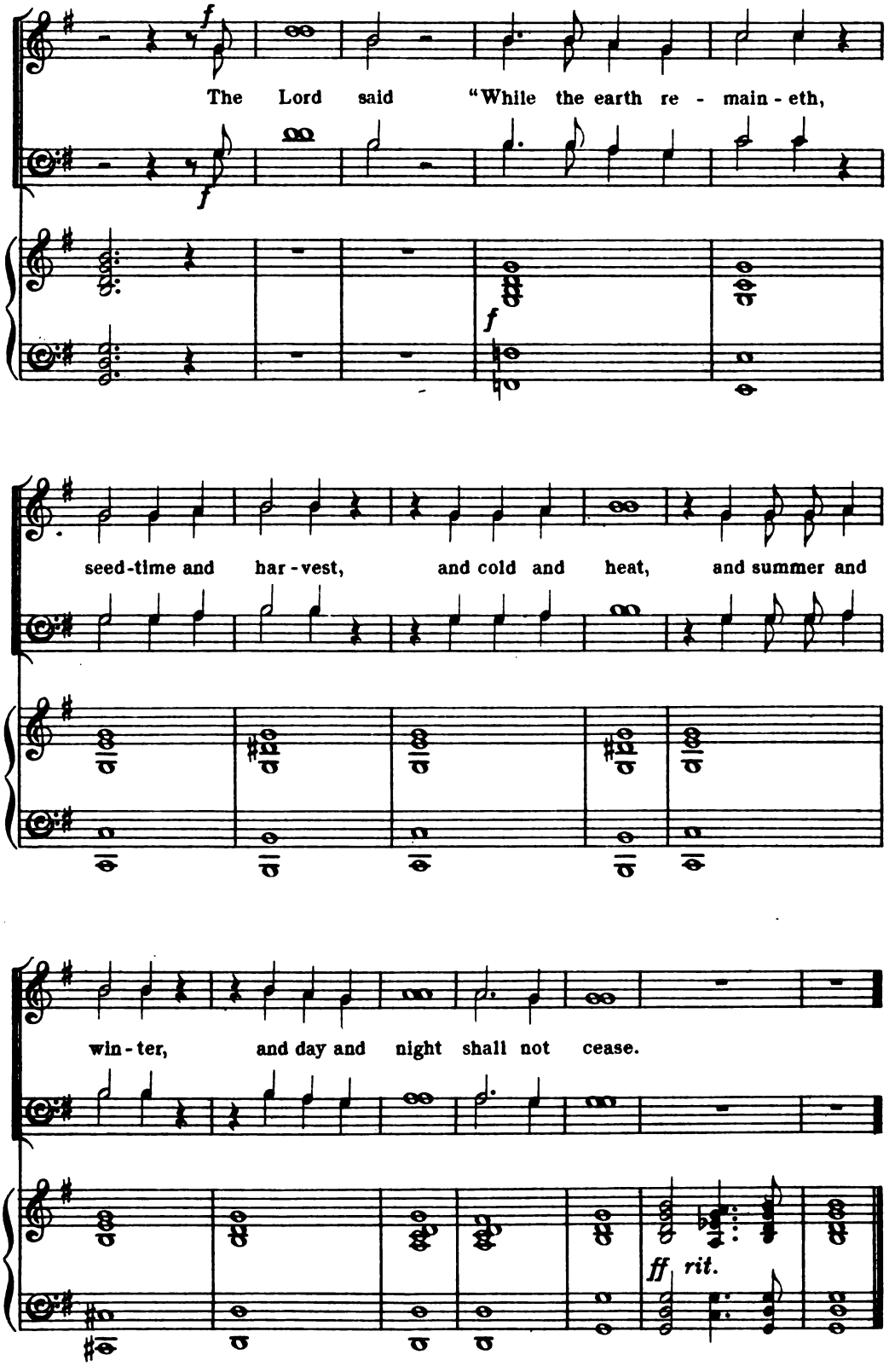
f
The Lord said "While the earth re - main - eth,
f
f
seed-time and har - vest, and cold and heat, and summer and
win - ter, and day and night shall not cease.
ff rit.

PART I.

THE SEED-TIME.

No. 1. { RECIT. *Tenor.* IN THE MORNING SOW THY SEED.
AIR. *Tenor.* THE RAIN COMETH DOWN.

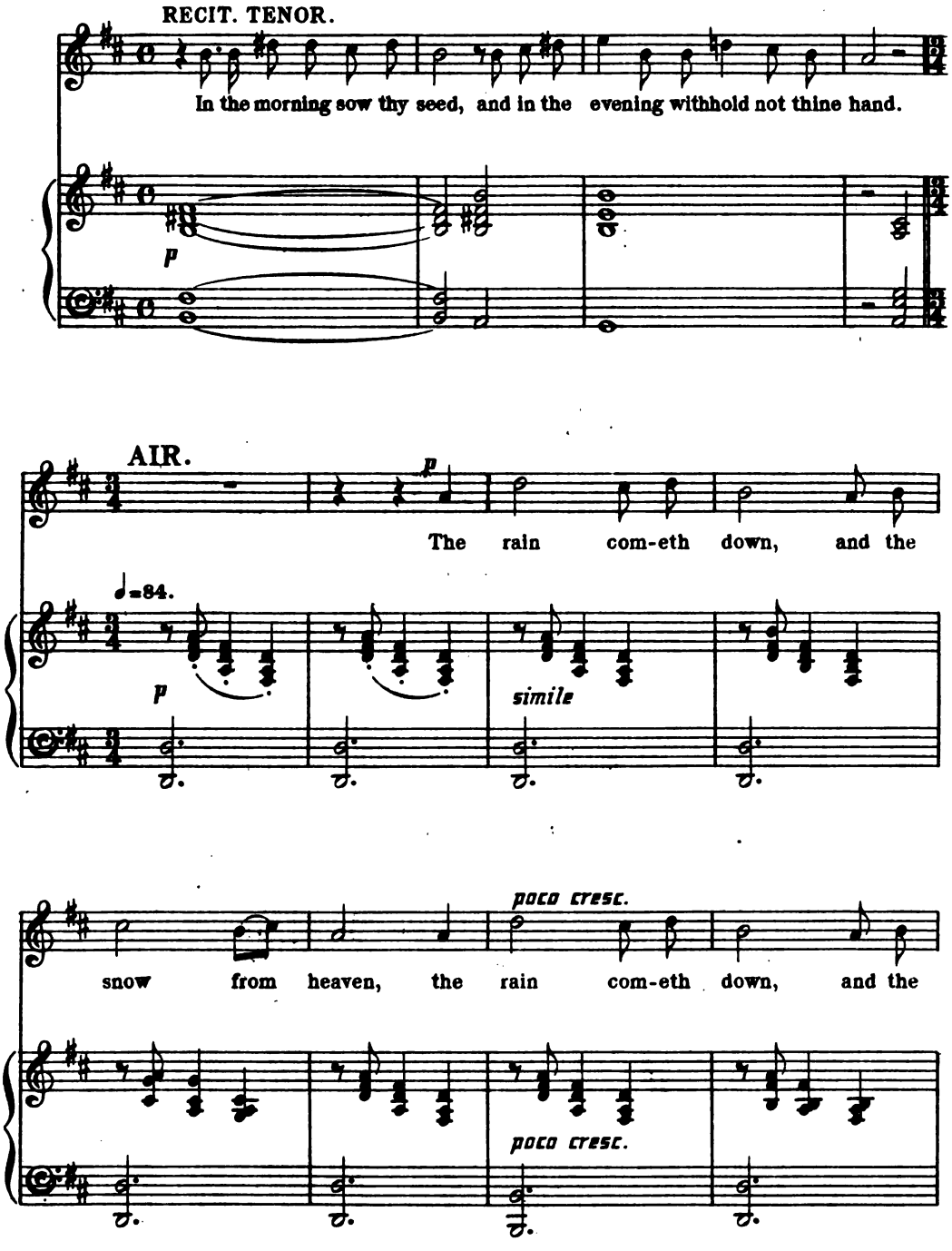

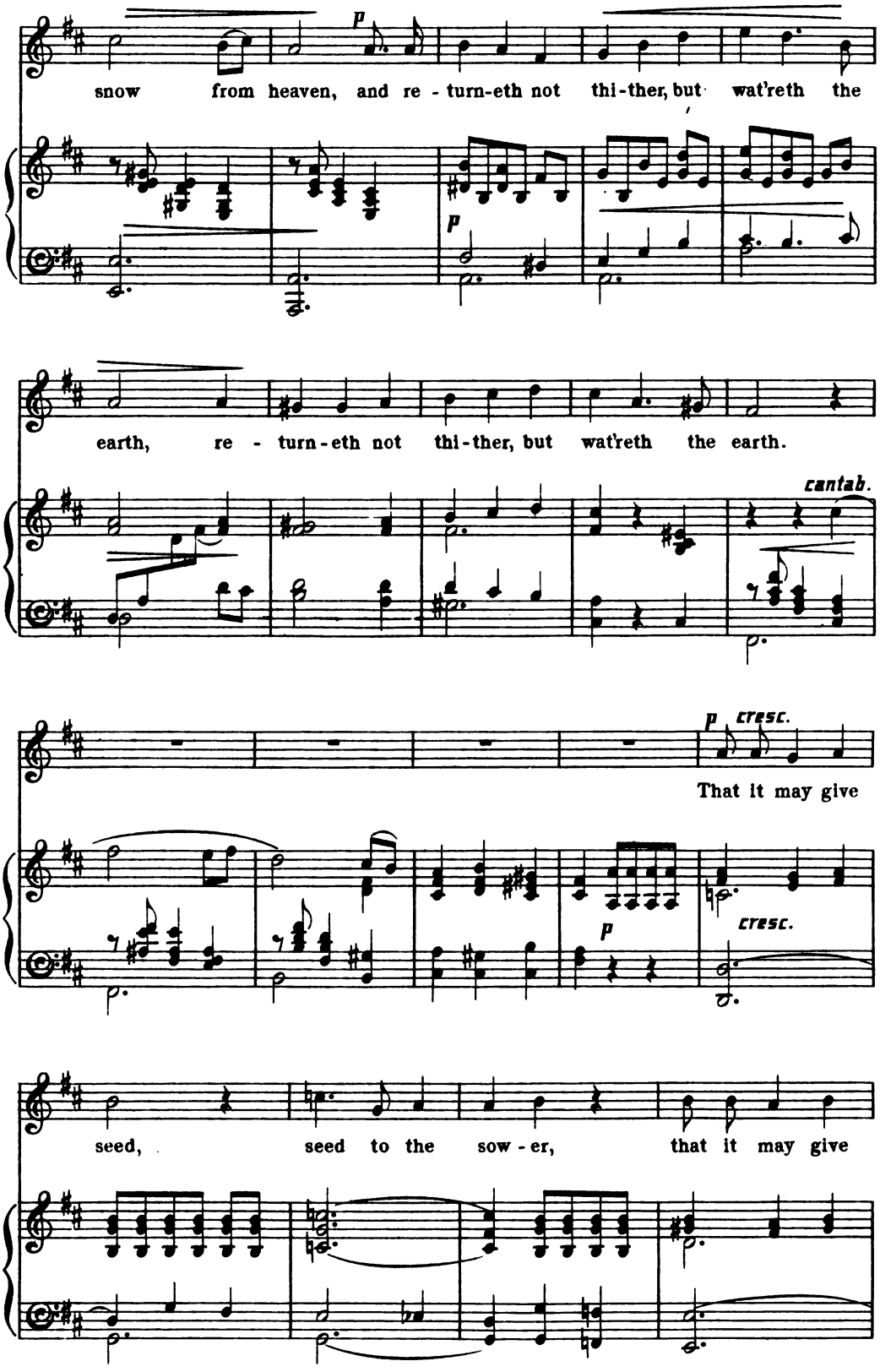
p
snow from heaven, and re - turn-eth not thi-ther, but wat'reth the
p
earth, re - turn-eth not thi-ther, but wat'reth the earth.
cantab.
p cresc.
That it may give
p
cresc.
seed, seed to the sow - er, that it may give

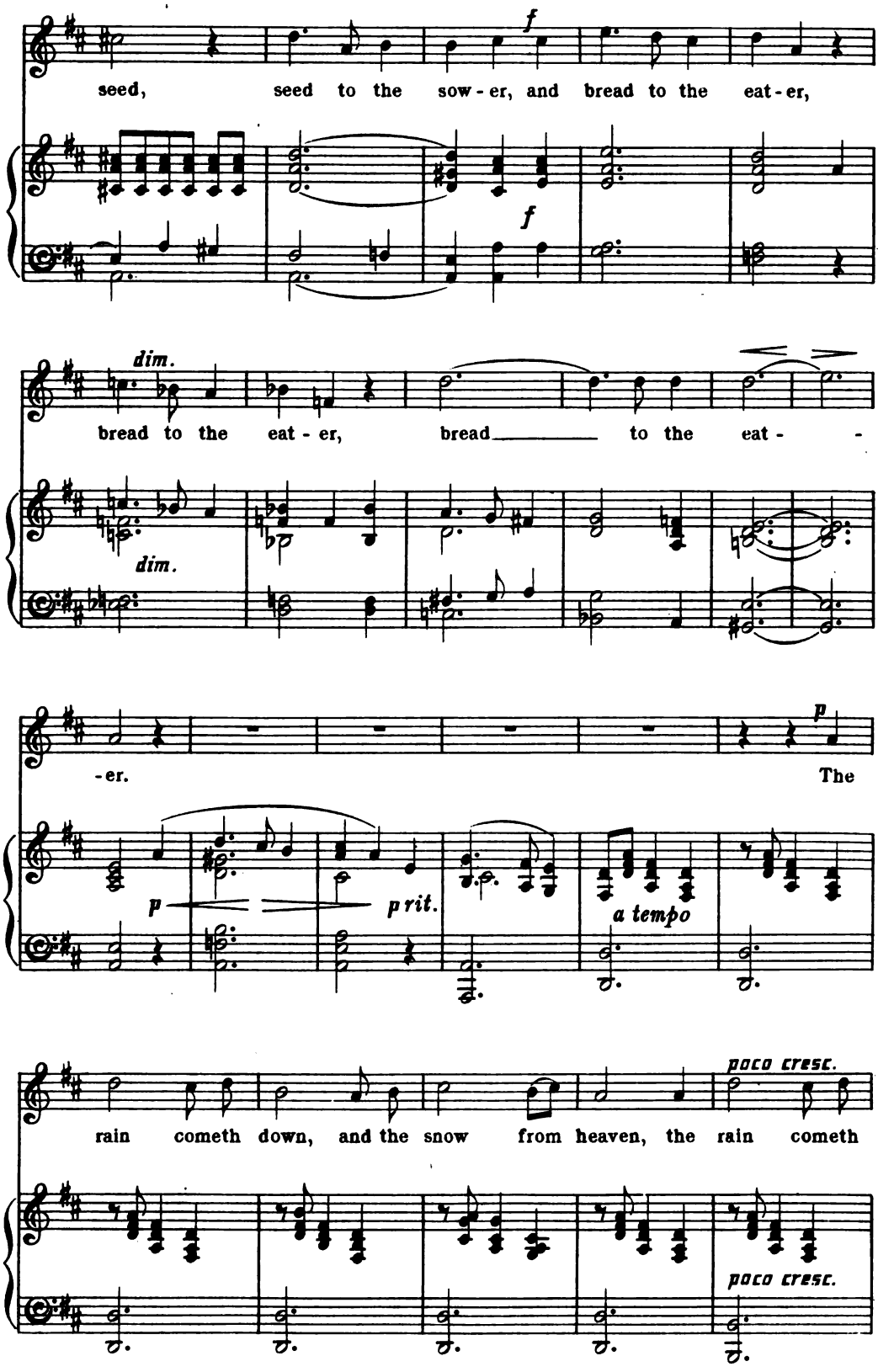
f
seed, seed to the sow - er, and bread to the eat - er,
f
dim.
bread to the eat - er, bread to the eat - -
dim.
-er. The
p
p
p rit.
a tempo
poco cresc.
rain cometh down, and the snow from heaven, the rain cometh
poco cresc.

down, and the snow from heaven, and re - turn - eth not

thi - ther, but wat'reth the earth, re - turn-eth not thi-ther, but

wat'reth the earth, that it may give seed,

cresc. e poco accel.

cresc. e poco accel.

seed to the sow - er, that it may give seed,

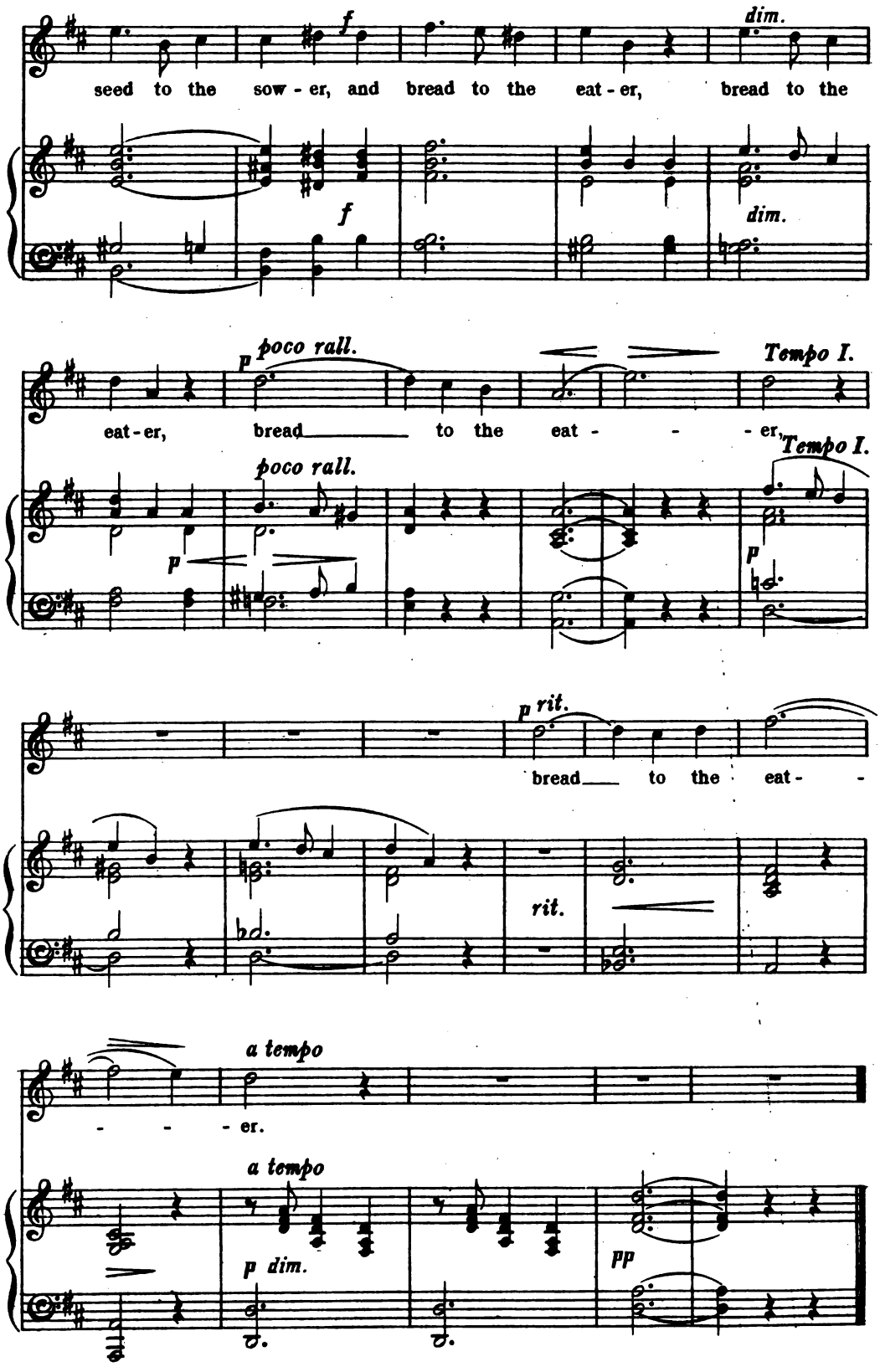
f
dim.
seed to the sow - er, and bread to the eat - er, bread to the
f
dim.
p poco rall.
Tempo I.
eat - er, bread to the eat - - - er,
poco rall.
Tempo I.
p
p
p rit.
bread to the eat - -
rit.
a tempo
- - - er.
a tempo
p dim.
pp

Nº 2. CHORUS. GOD BE MERCIFUL UNTO US.

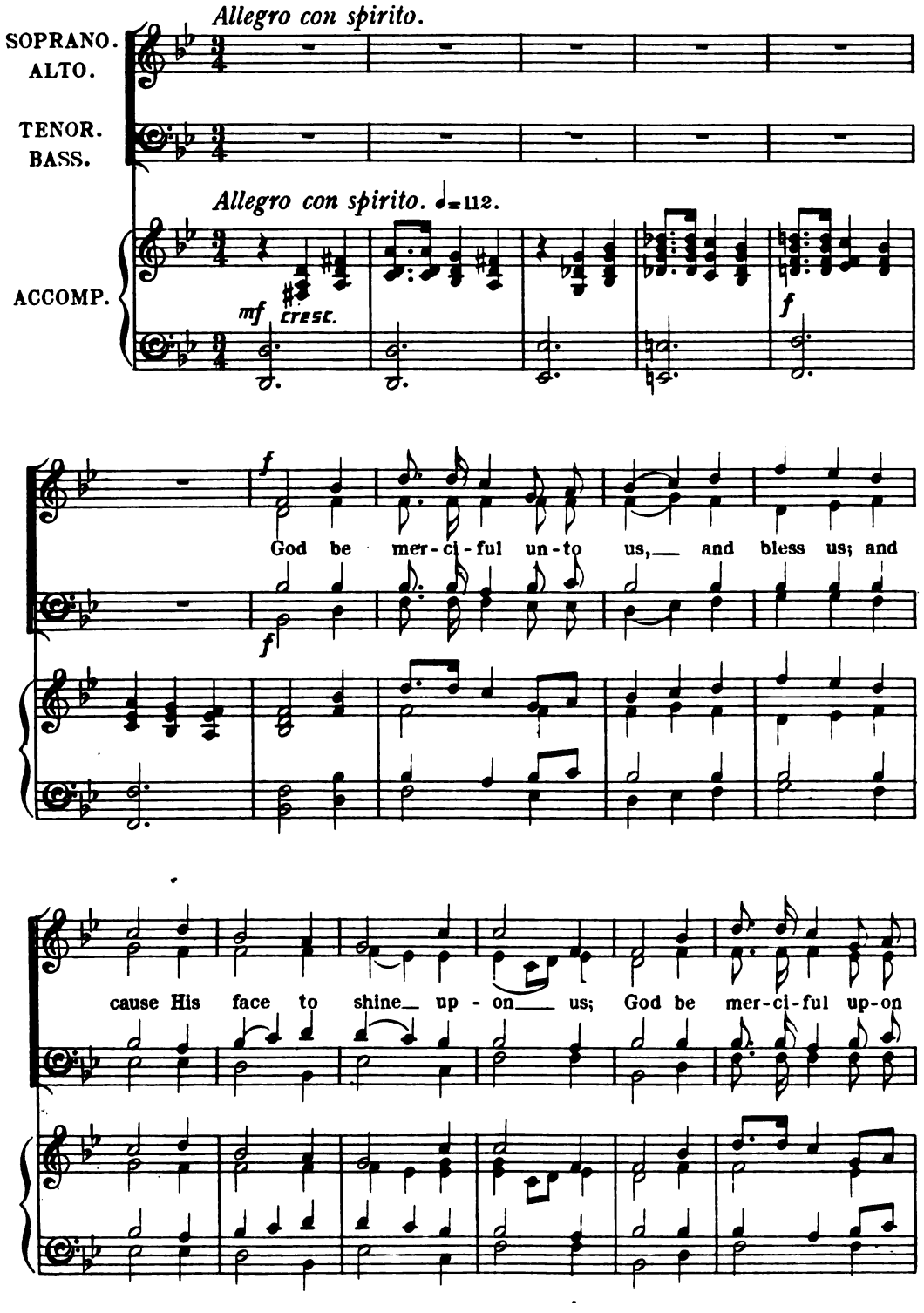

us, and bless us; and cause His face to shine up - on us,

Thy sav - ing health among

That Thy way may be known up - on earth,

all nations. That Thy way may be known u - pon earth, Thy

sav - ing health a - mong all nations.

ff

Let the peo - ple praise Thee, O

ff

ff

Let all the peo-ple praise Thee, let all the peo-ple praise Thee,

ff

God,

let all the peo-ple praise Thee,

let the peo-ple praise Thee, O God, let

let all the peo-ple praise Thee,

ff

all the peo-ple praise Thee, O let the nations be glad, and

ff

ff

Ped.

f

sing for joy, and sing for joy. For Thou shalt

f

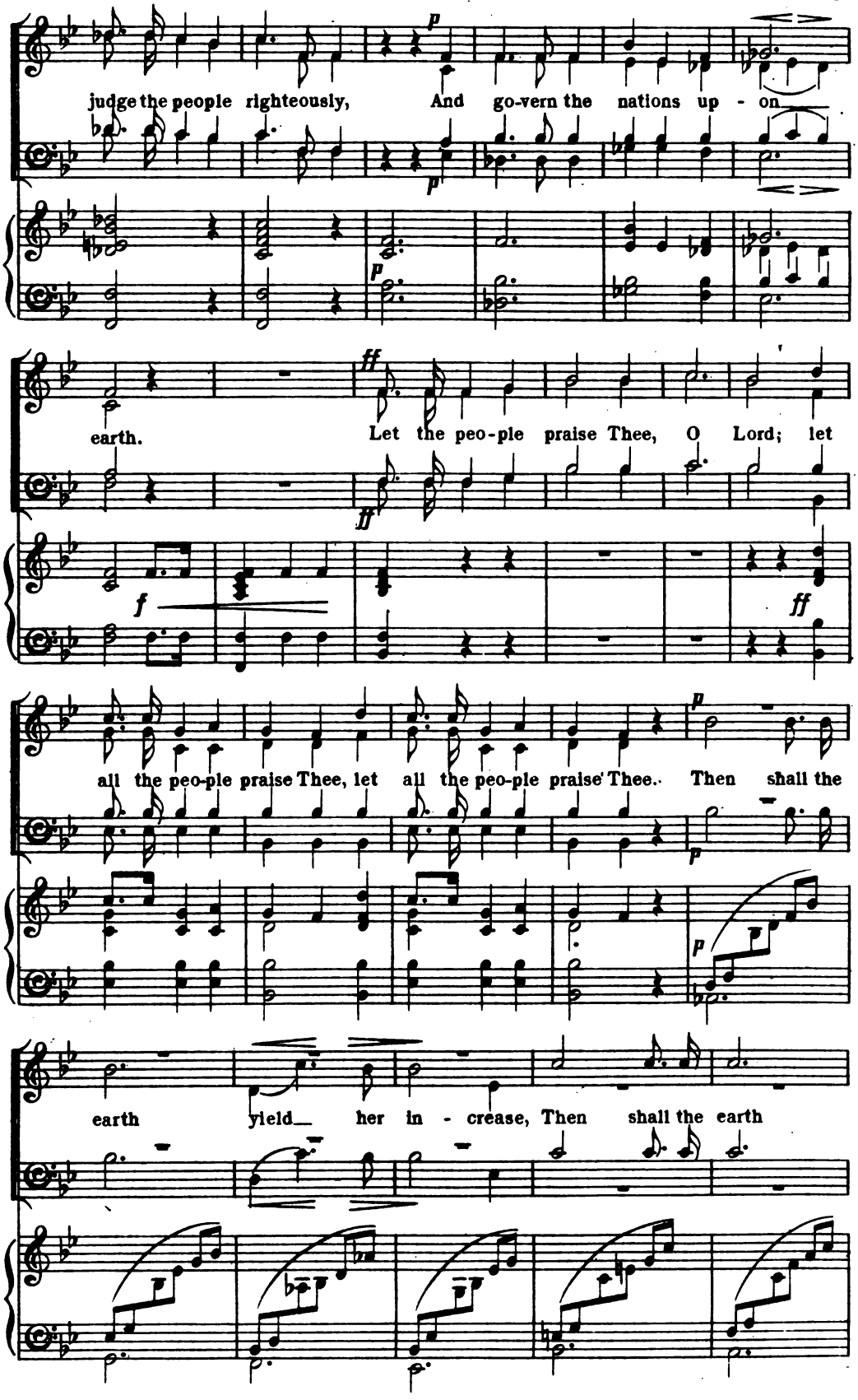
judge the people righteously, And go-vern the nations up - on
earth. Let the peo-ple praise Thee, O Lord; let
all the peo-ple praise Thee, let all the peo-ple praise Thee. Then shall the
earth yield her in - crease, Then shall the earth

poco marcato e cresc.

yield her in - crease; And God, evn our own God, shall

poco marcato e cresc.

f

bless us, God, evn our own God, shall bless us. God shall

p

f

p God

p

f

bless us, God shall bless us; and all the ends of the earth shall

f

shall bless us;

f

p

fear Him.

p

p

p dim.

pp

No. 3. { RECIT. *Soprano.* BEHOLD, THE HUSBANDMAN.
AIR. *Soprano.* BE GRACIOUS, HEAVEN.

A tempo moderato.

RECIT.

Be-hold, the husbandman waiteth for the pre-cious

p

fruit of the earth and hath long patience for it.

a tempo

p

p

AIR.

Andante con moto. ♩ = 112.

p

dim.

ad lib.

Be gracious, Heaven! for now la - borious man

a tempo

ad lib.

p

— has done his part. Ye fostering brees - es

mf *p*

poco animato. *p*

blow! Ye softening dews, ye ten-der

poco animato. *p* *p*

showers, ye softening dews, ye tender showers de-scend! And

cresc. *p*

poco rit. *cresc.*

tem - per all,— thou world re-viv-ing sun,— In-to the

poco rit. *cresc.*

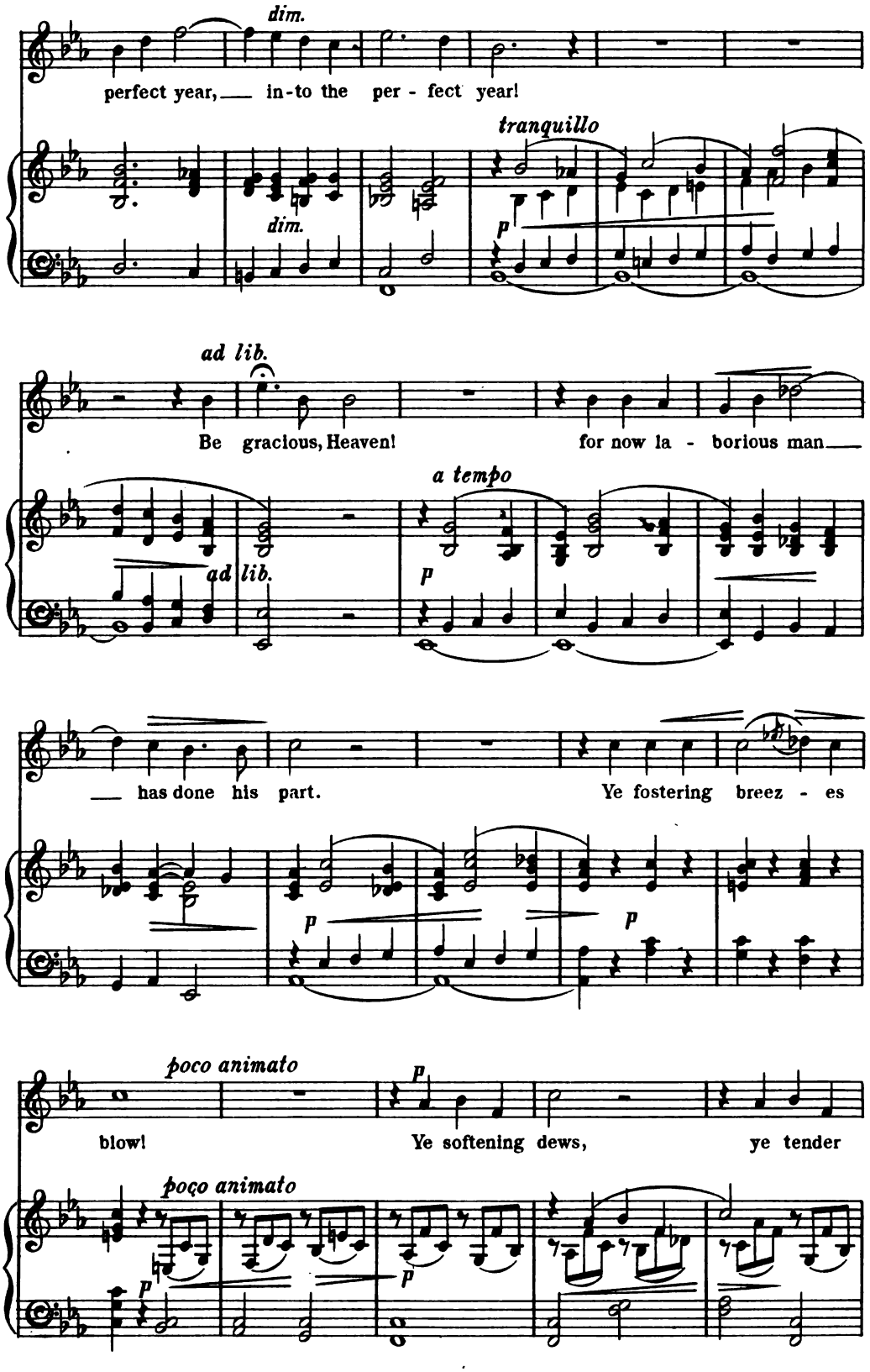
dim.
perfect year, in-to the per - fect year!
tranquillo
dim.
p
ad lib.
Be gracious, Heaven! for now la - borious man
a tempo
ad lib.
p
has done his part. Ye fostering breez - es
p
p
poco animato
p
blow! Ye softening dews, ye tender
poco animato
p
p

showers, Ye softening dews, ye tender showers, de-scend!

cresc. *p*

p cresc. *poco riten.*

And tem-per all, thou world re-viv-ing sun, In-to the

cresc. *poco riten.*

f *poco rit.* *p*

per-fect year, in-to the per-fect year!

f *poco rit.* *a tempo* *p*

p

Nº 4. HYMN. O GRACE OF GOD.

(Choir and Congregation.)

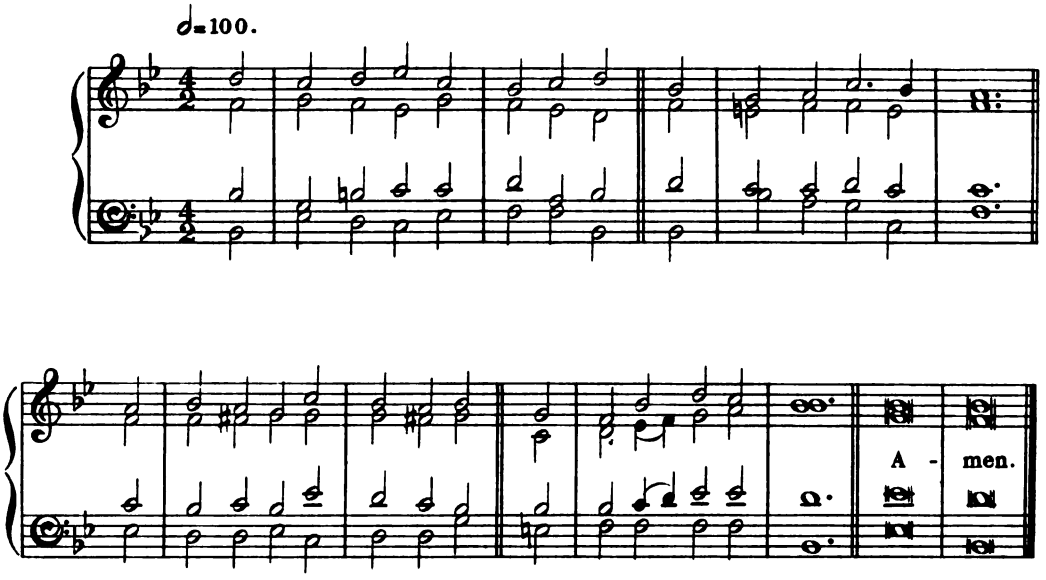

1. O grace of God, the Heavenly King
Who rules the opening year,
To bid each little bird to sing,
Each blossom to appear.

2. His wisdom through the gloomy days
Of biting wind and cold
Preserved to us in hidden ways
His treasures manifold.

3. And now on every tree they shine,
And breathe in every flower,
Sweet tokens of a love divine,
And never-failing power.

4. O joy, that One Almighty Mind
Immeasurably wise
Such countless forms of bliss designed
To bless our human eyes.

5. There's not a lonely spot of earth
But hath its special grace,
And what one heart of higher birth
Could fail to sing His praise.

PART II.

THE PROMISE OF PLENTY.

No. 5. { RECIT. *Tenor.* THE LORD SHALL COMMAND. / CHORUS. FEAR NOT, O LAND.

Maestoso. ♩ = 69.

RECIT. TENOR.

The Lord shall com-mand the bless-ing up-

f

RECIT.

a tempo

p

cresc.

-on thee in thy store-houses; He shall bless thee in the

a tempo

p

cresc.

poco rit.

land which the Lord thy God giv - eth thee.

a tempo

poco rit.

dim.

CHORUS.

p

poco cresc.

dim.

Yea, the Lord shall give that which is good; and our land shall yield her in- -

p

poco cresc.

dim.

Allegro con spirito.

-crease.

Fear not, O

Allegro con spirito. ♩. = 88.

land; be glad and re-joice: fear not, O

land; be glad and re-joice: for the Lord will do great

Ped.

things, the Lord will do great things. Fear not,

Ped. * Ped. *

fear not, be glad and re - joice.

f

Be not a - fraid, ye beasts of the field,

f

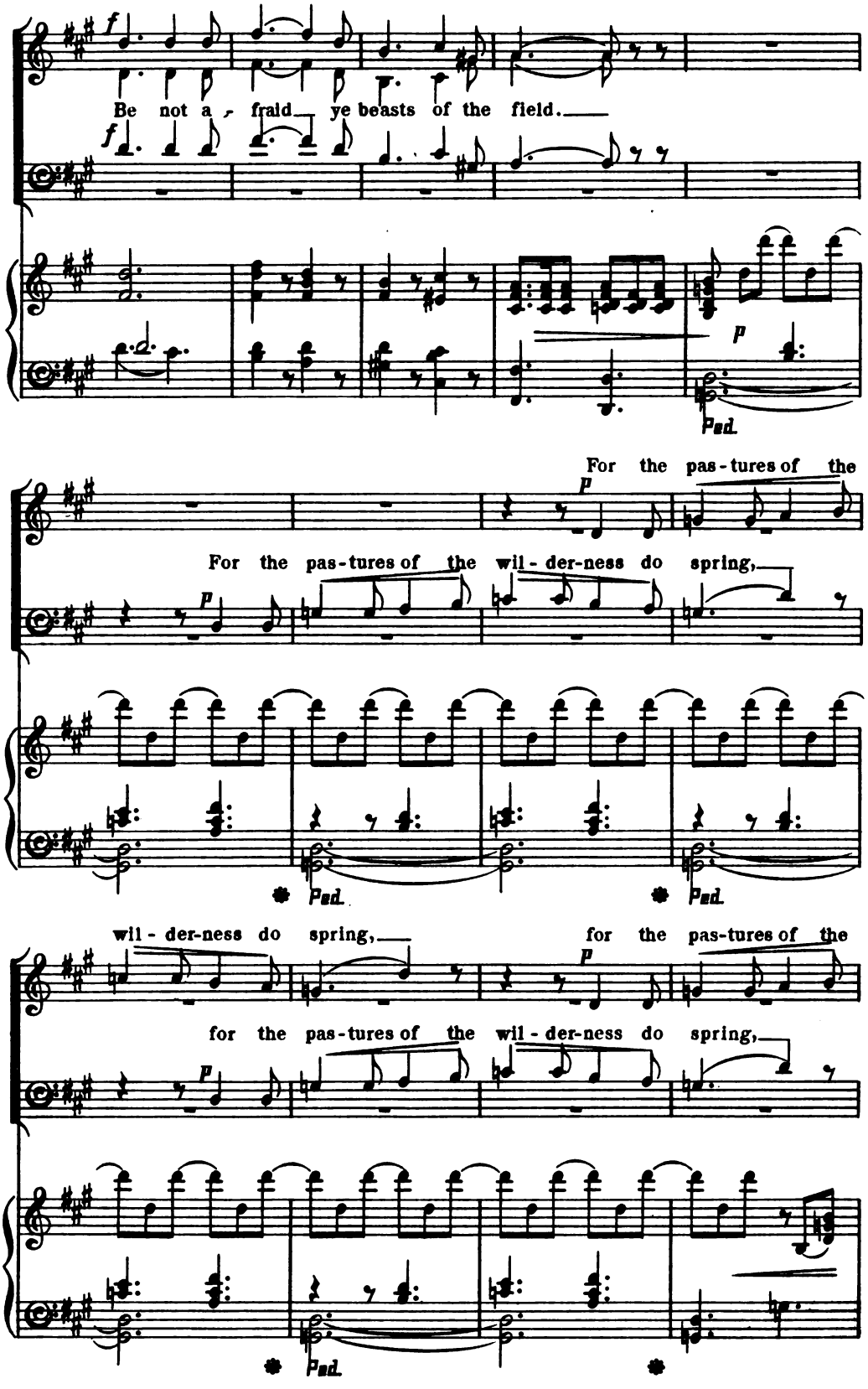
Be not a - fraid ye beasts of the field.
For the pas-tures of the
For the pas-tures of the wil-der-ness do spring,
wil-der-ness do spring, for the pas-tures of the
for the pas-tures of the wil-der-ness do spring,
Ped.

wil - derness do spring,— for the pas - tures of the

for the pas - tures of the wil - der-ness do spring,—

Ped. Ped.

wil - der-ness do spring,— for the pas - tures of the

for the pas - tures of the wil - der-ness do spring,—

Ped.

For the tree

wil - derness do spring, the tree bear - eth her fruit, the

For the tree

tree bear-eth her fruit the fig - tree and the

vine do yield their strength

vine do yield

vine do yield

Ped.

Ped.

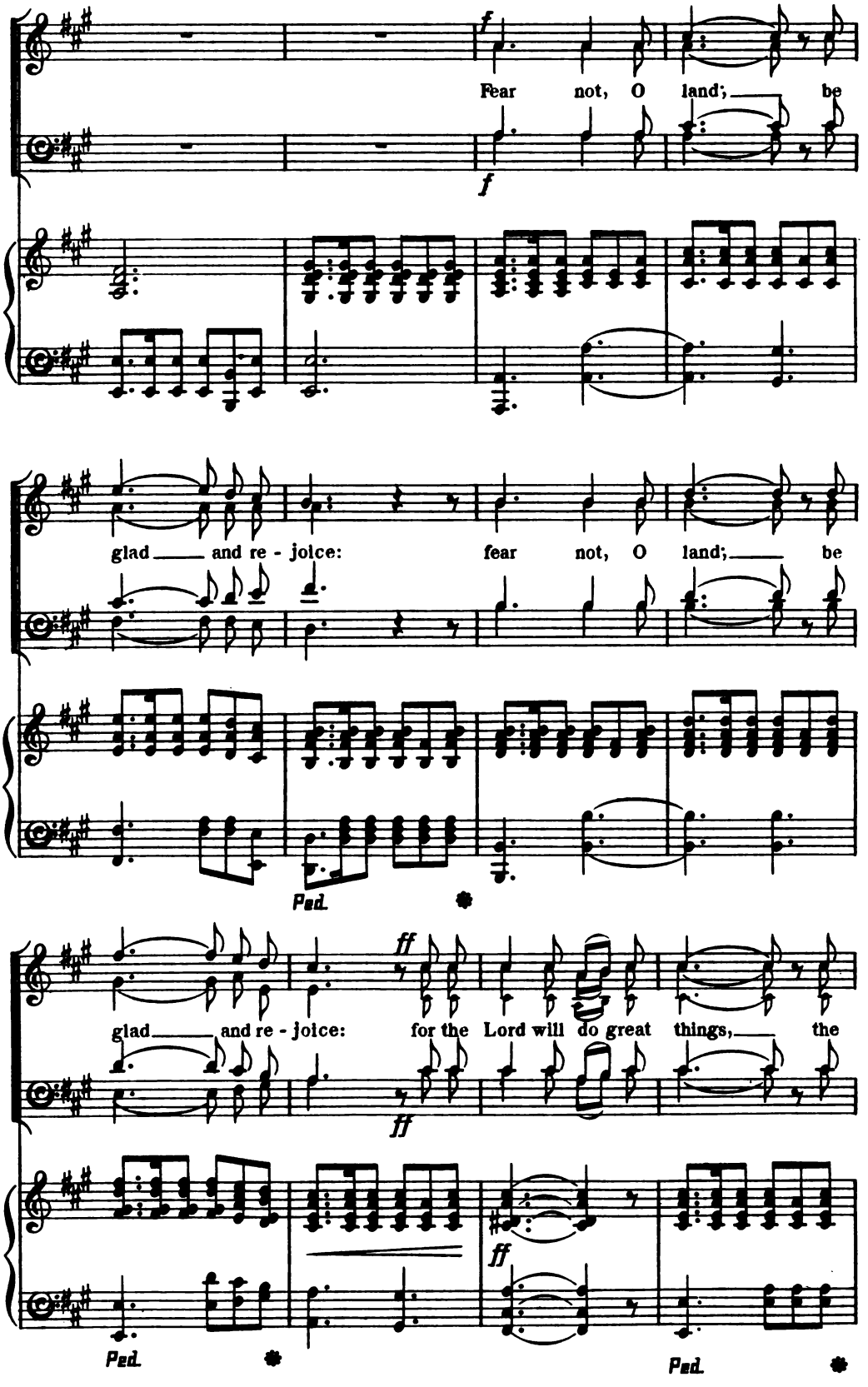
f
Fear not, O land; be
f
glad and re - joice: fear not, O land; be
Ped.
ff
glad and re - joice: for the Lord will do great things, the
ff
ff
Ped.
Ped.

Lord will do great things, fear not, fear not, be

glad and re - joice, for the Lord will do

great things. The

p

p

p

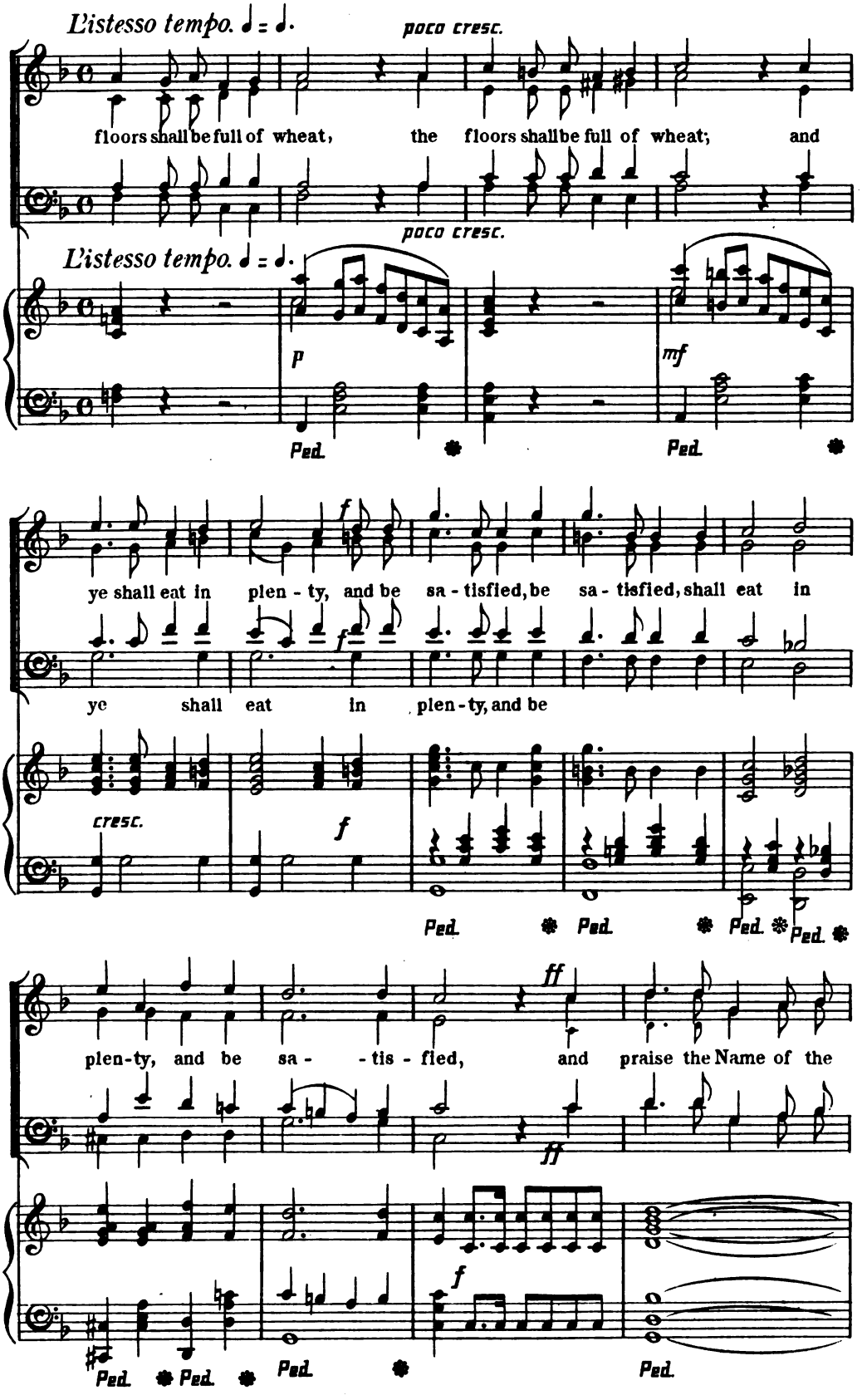
L'istesso tempo. ♩ = ♩.
poco cresc.
floors shall be full of wheat, the floors shall be full of wheat; and
L'istesso tempo. ♩ = ♩.
poco cresc.
p
mf
Ped.
ye shall eat in plen - ty, and be sa - tisfied, be sa - tisfied, shall eat in
ye shall eat in plen - ty, and be
cresc.
f
Ped.
plen-ty, and be sa - - tis - fied, and praise the Name of the
ff
f
Ped.

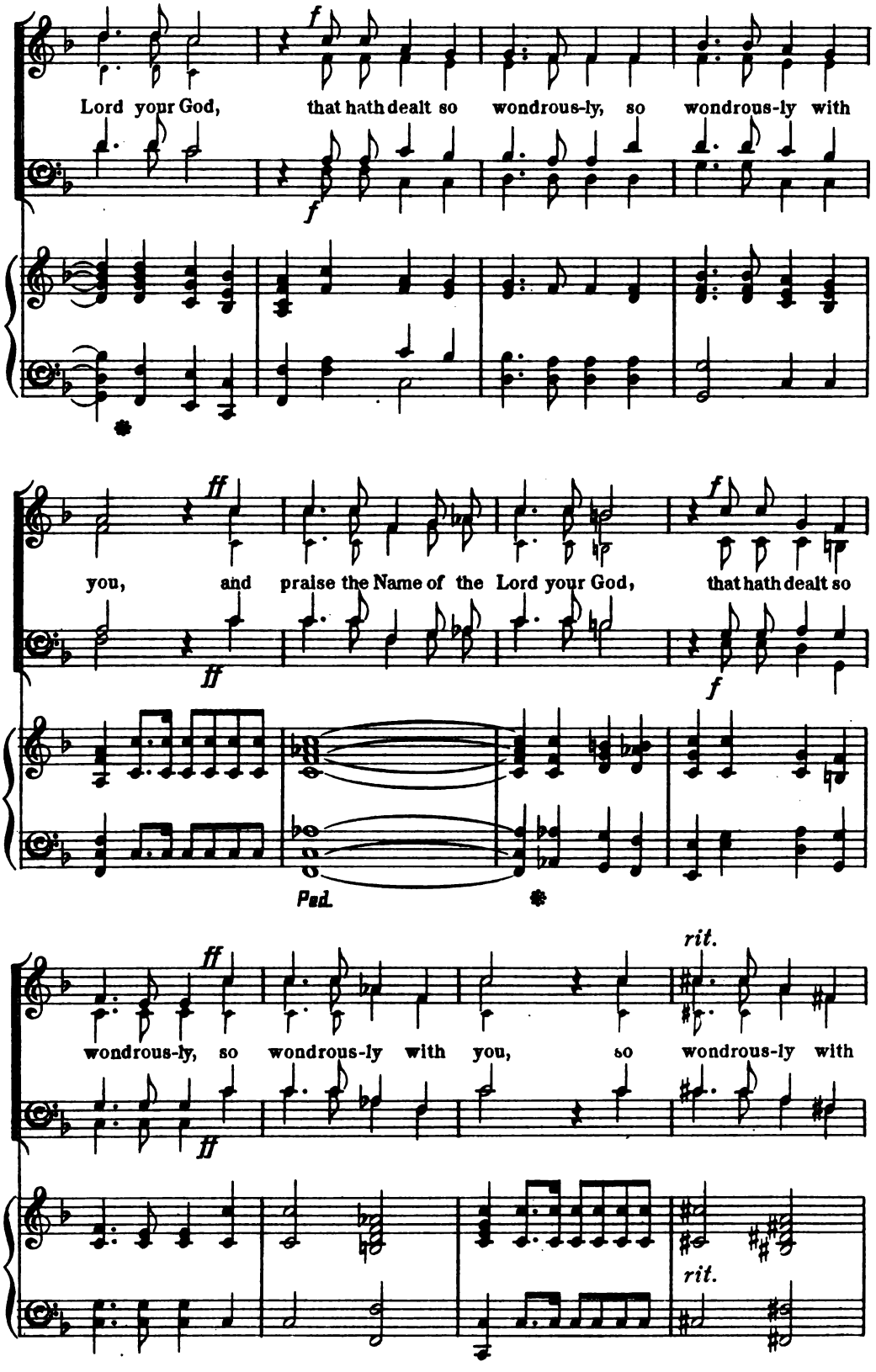
f
Lord your God, that hath dealt so wondrous-ly, so wondrous-ly with
f
ff
you, and praise the Name of the Lord your God, that hath dealt so
ff
f
Ped.
ff
wondrous-ly, so wondrous-ly with you, so wondrous-ly with
ff
rit.
rit.

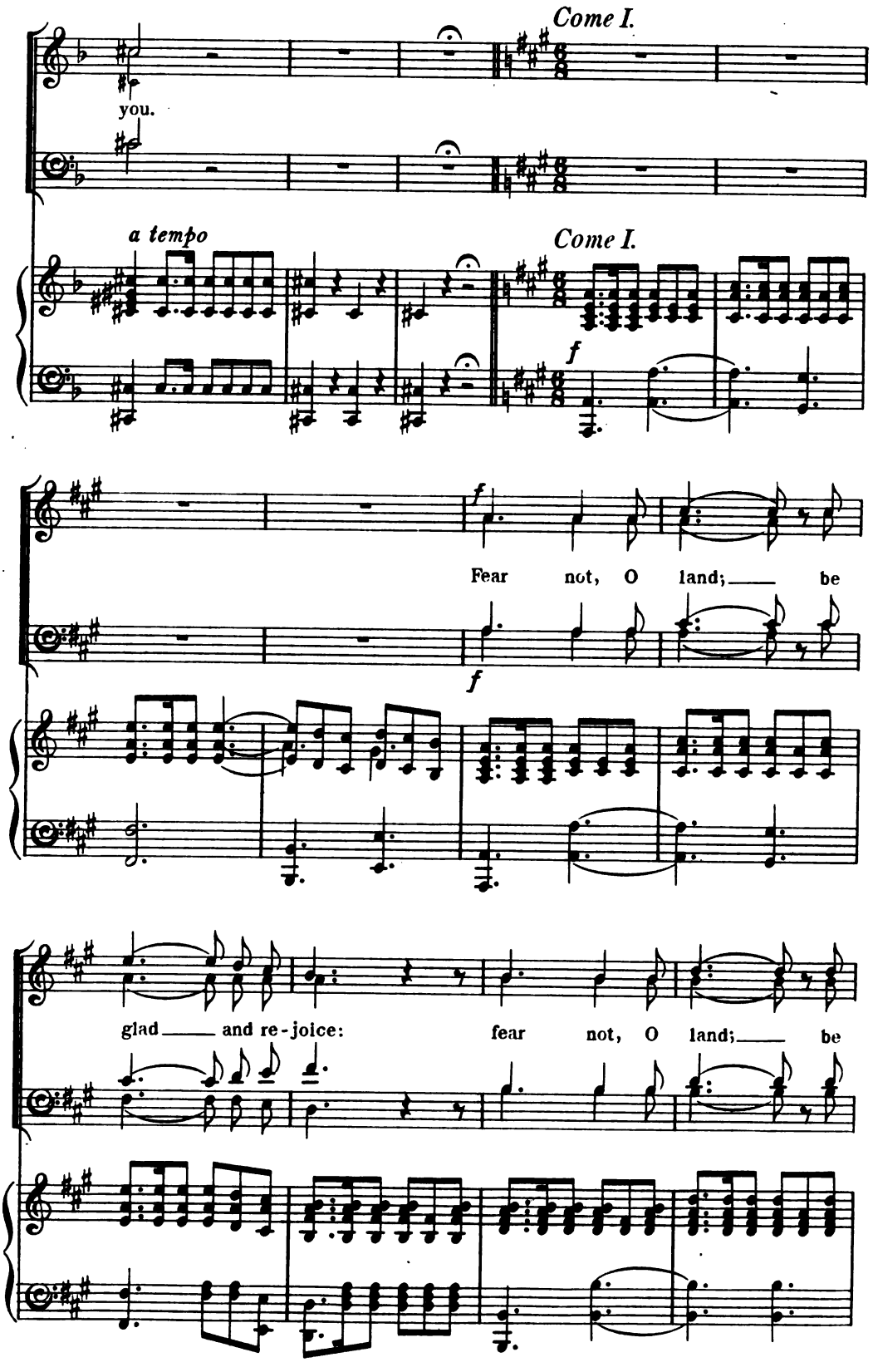
Come I.
you.
a tempo
Come I.
f
f
Fear not, O land; be
f
glad and re-joice: fear not, O land; be

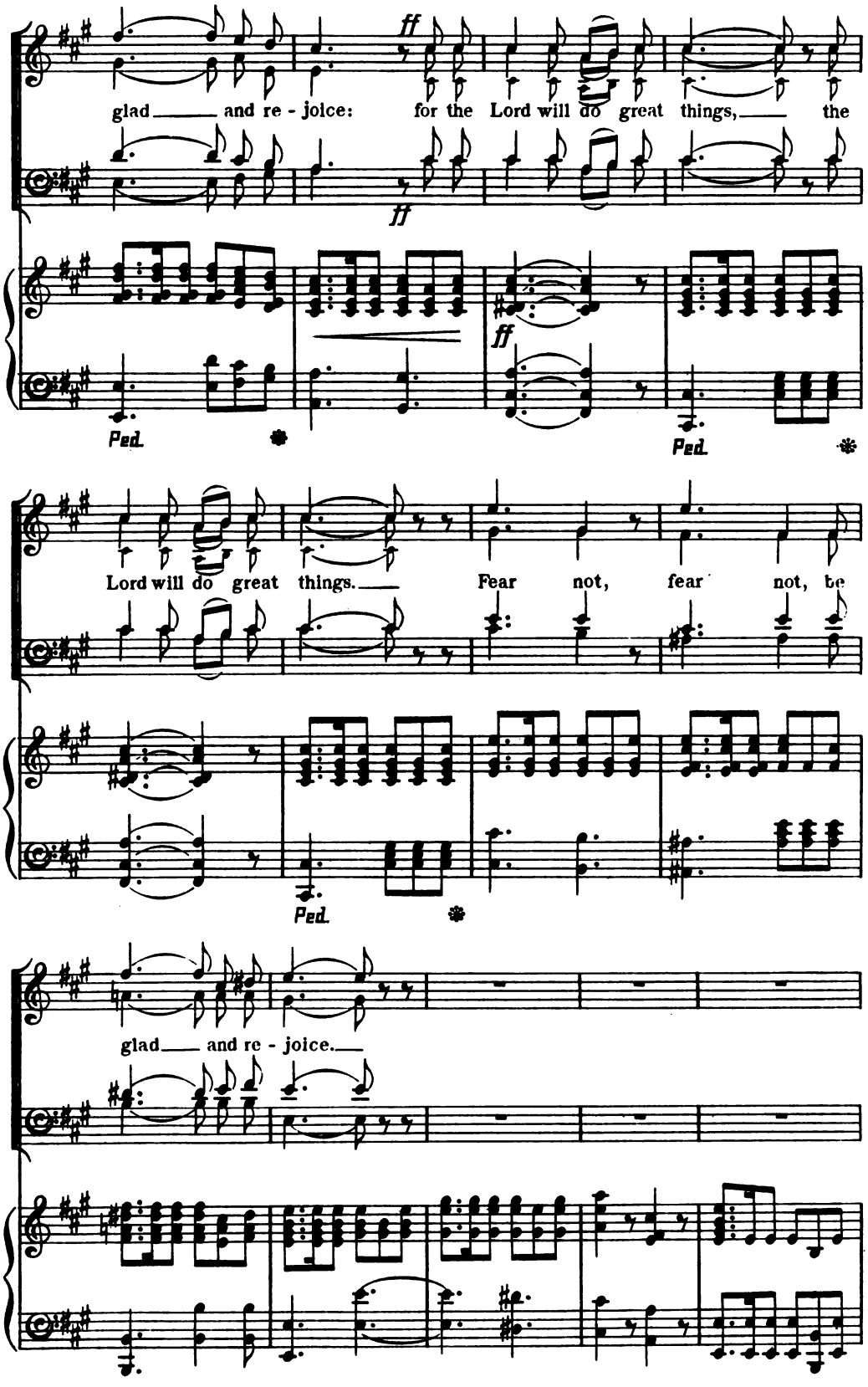
ff
glad and re - joice: for the Lord will do great things, the
ff
ff
Ped.
Ped.
Lord will do great things. Fear not, fear not, be
Ped.
glad and re - joice.

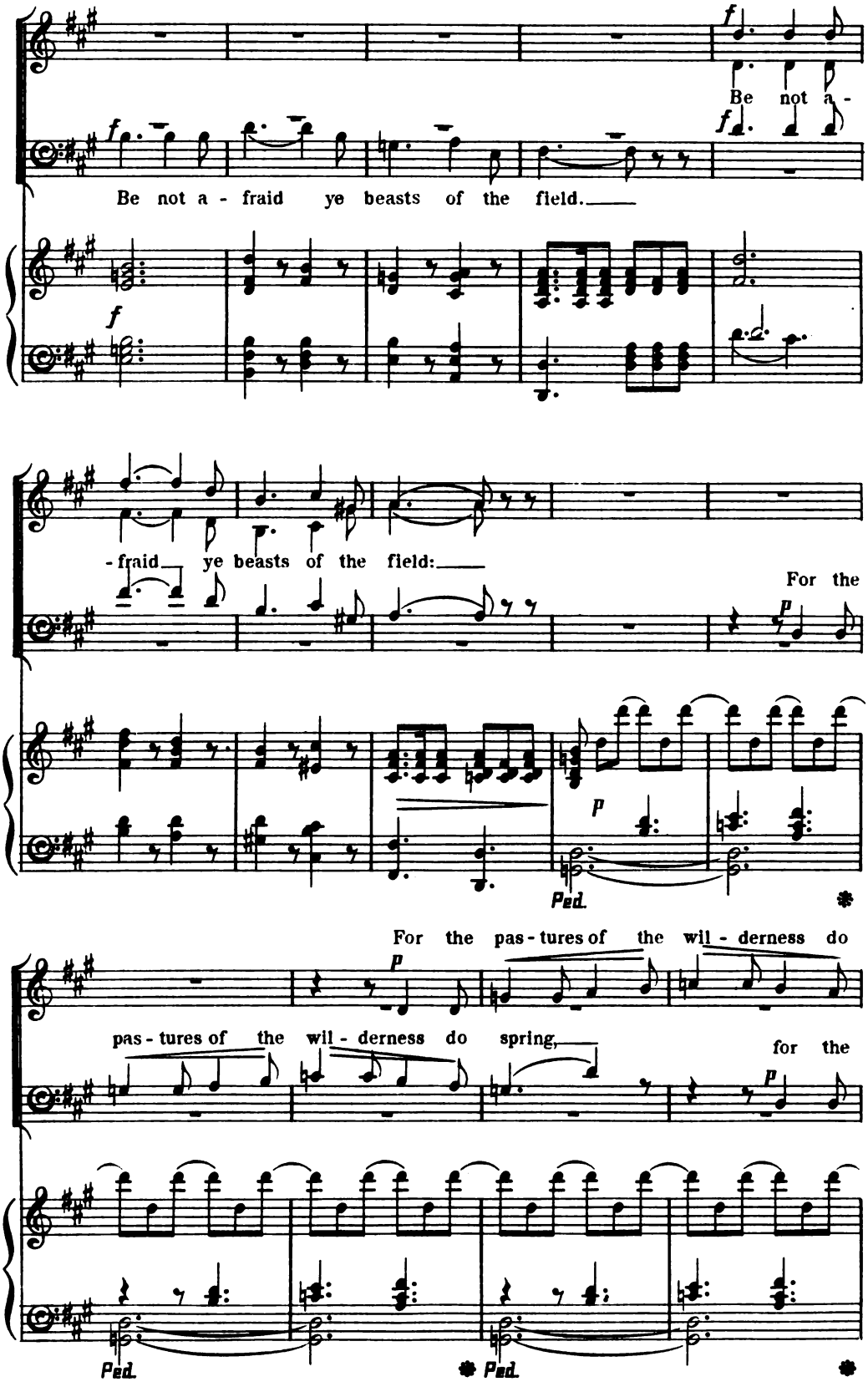
Be not a -
Be not a - fraid ye beasts of the field.
- fraid ye beasts of the field:
For the
For the pas - tures of the wil - derness do
pas - tures of the wil - derness do spring,
for the
Ped.
Ped.
Ped.

spring, for the pas-tures of the wil-der-ness do

pas-tures of the wil-der-ness do spring,

BASS.

p For the

spring.

ALTO.

p For the pas-tures of the wil-derness do

pas-tures of the wil-der-ness do spring, for the

Ped. Ped.

spring, for the pas-tures of the wil-der-ness do

f For the

pas-tures of the wil-derness do spring, *f* For the

Ped.

tree

spring, the tree bear - eth her fruit, the tree

tree

f *f*

bear - eth her fruit the fig - tree and the

vine do yield their strength.

do yield

Ped.

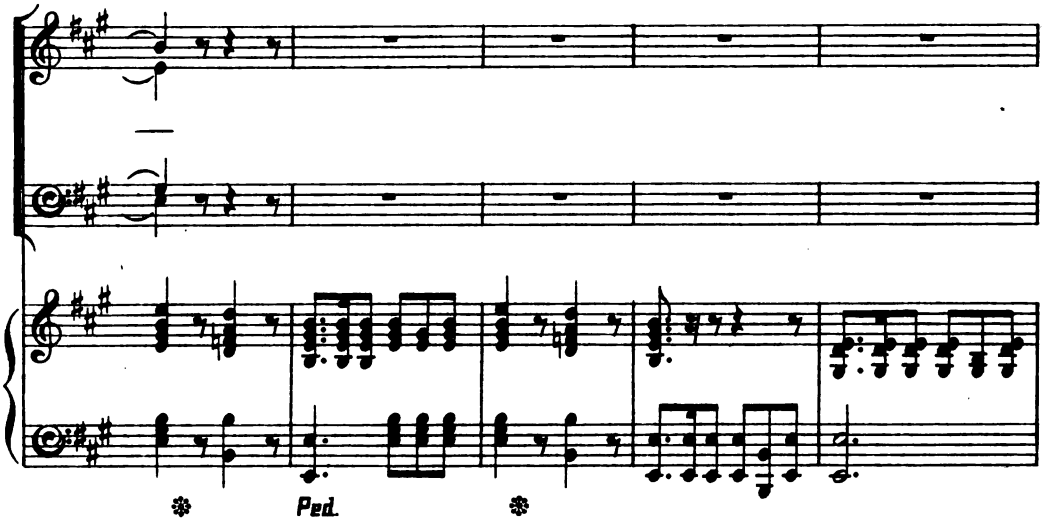
Ped.

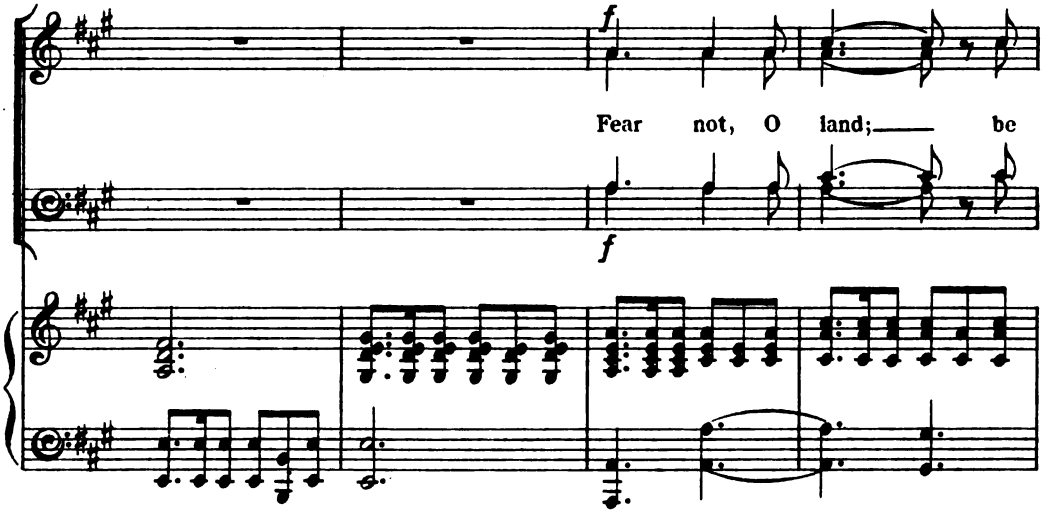
f
Fear not, O land; be
f

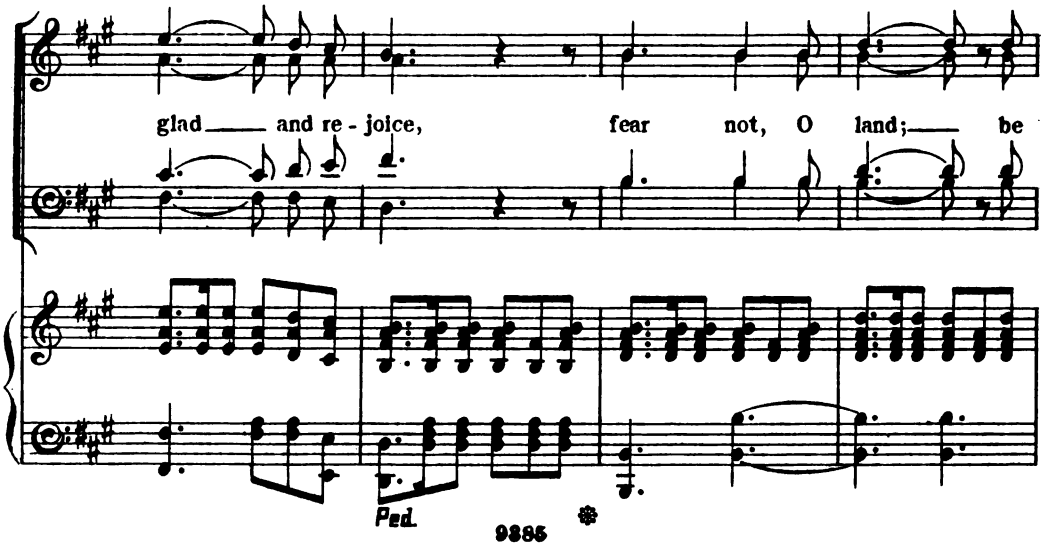
glad and re - joice, fear not, O land; be
Ped.

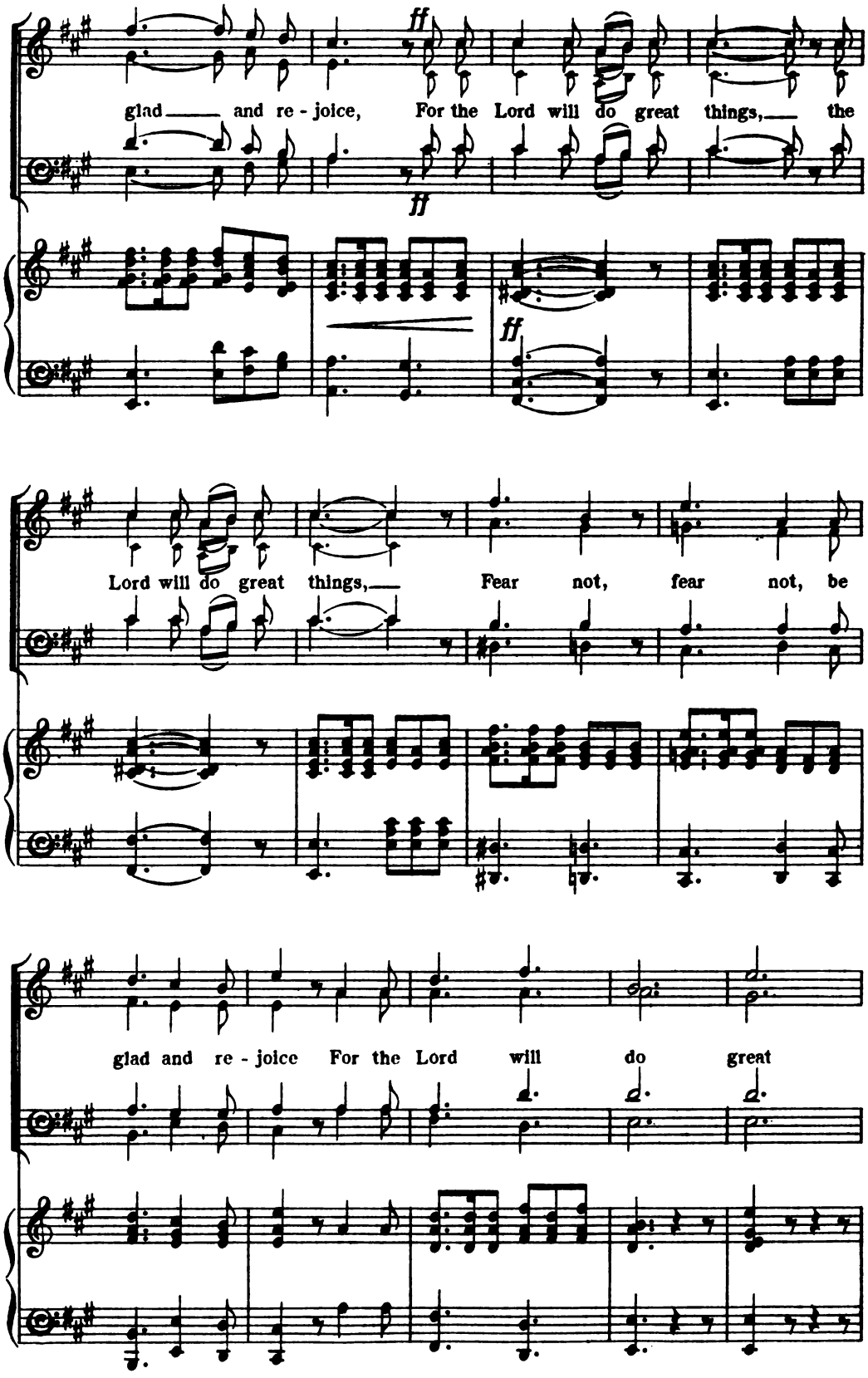
ff
glad and re - joice, For the Lord will do great things, the
ff
ff
Lord will do great things, Fear not, fear not, be
glad and re - joice For the Lord will do great

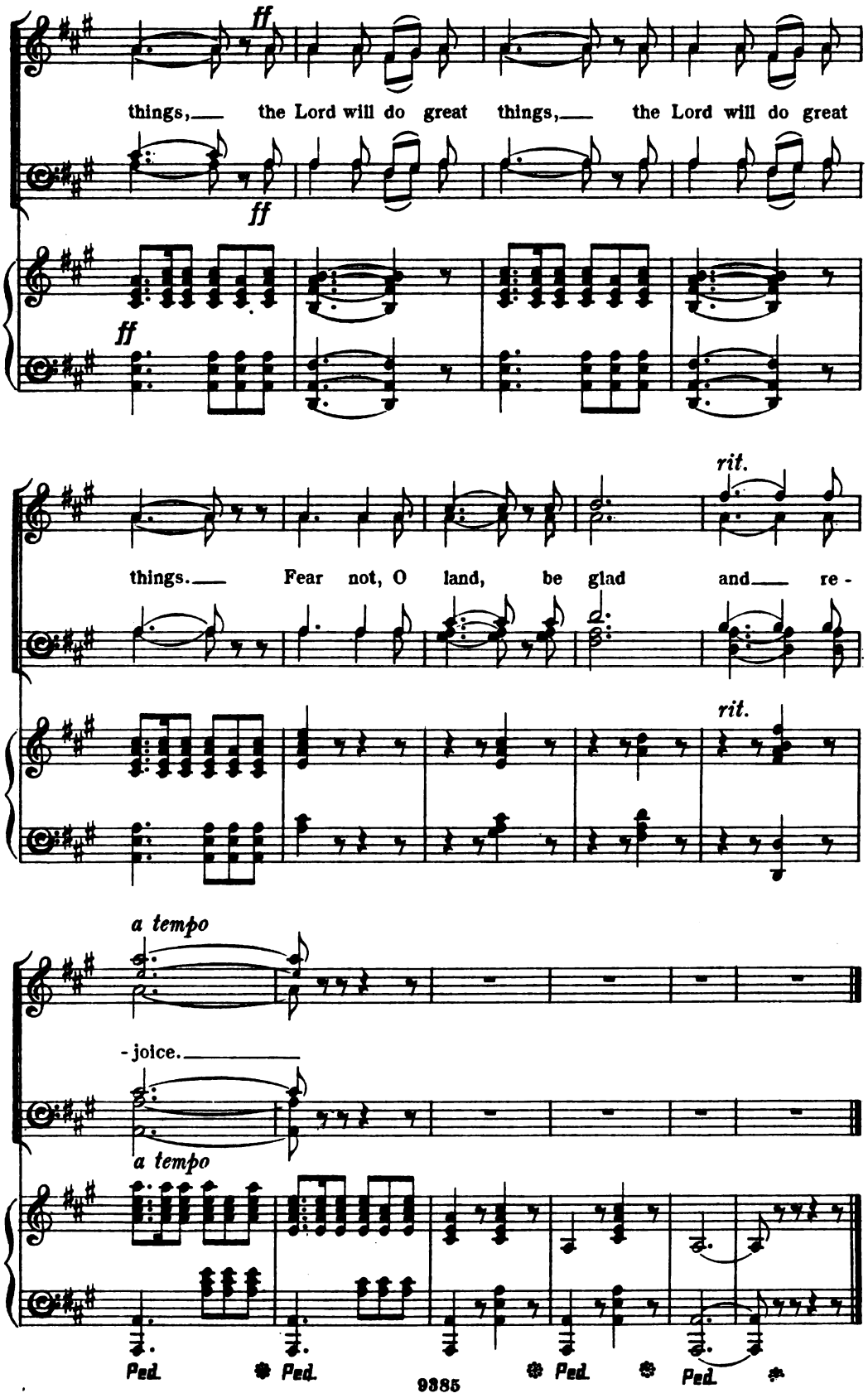
ff
things, the Lord will do great things, the Lord will do great
ff
ff
rit.
things. Fear not, O land, be glad and re-
rit.
a tempo
-joice.
a tempo
Ped. Ped. Ped. Ped.

Nº 6. { RECIT. *Soprano.* I WILL GIVE YOU RAIN.
{ DUET. *Soprano & Tenor.* THOU VISITEST THE EARTH.

RECIT. SOPRANO.

I will give you rain in due season, and the land shall yield her increase.

p

Andante con moto. ♩= 108.

DUET. SOPRANO.

a tempo

p

con Ped.

p

Thou vis - it-est the earth, and bless - est it: Thou mak - est it

ve - ry plen - teous.

TENOR.

p

Thou vis - it-est the earth and bless-est it:

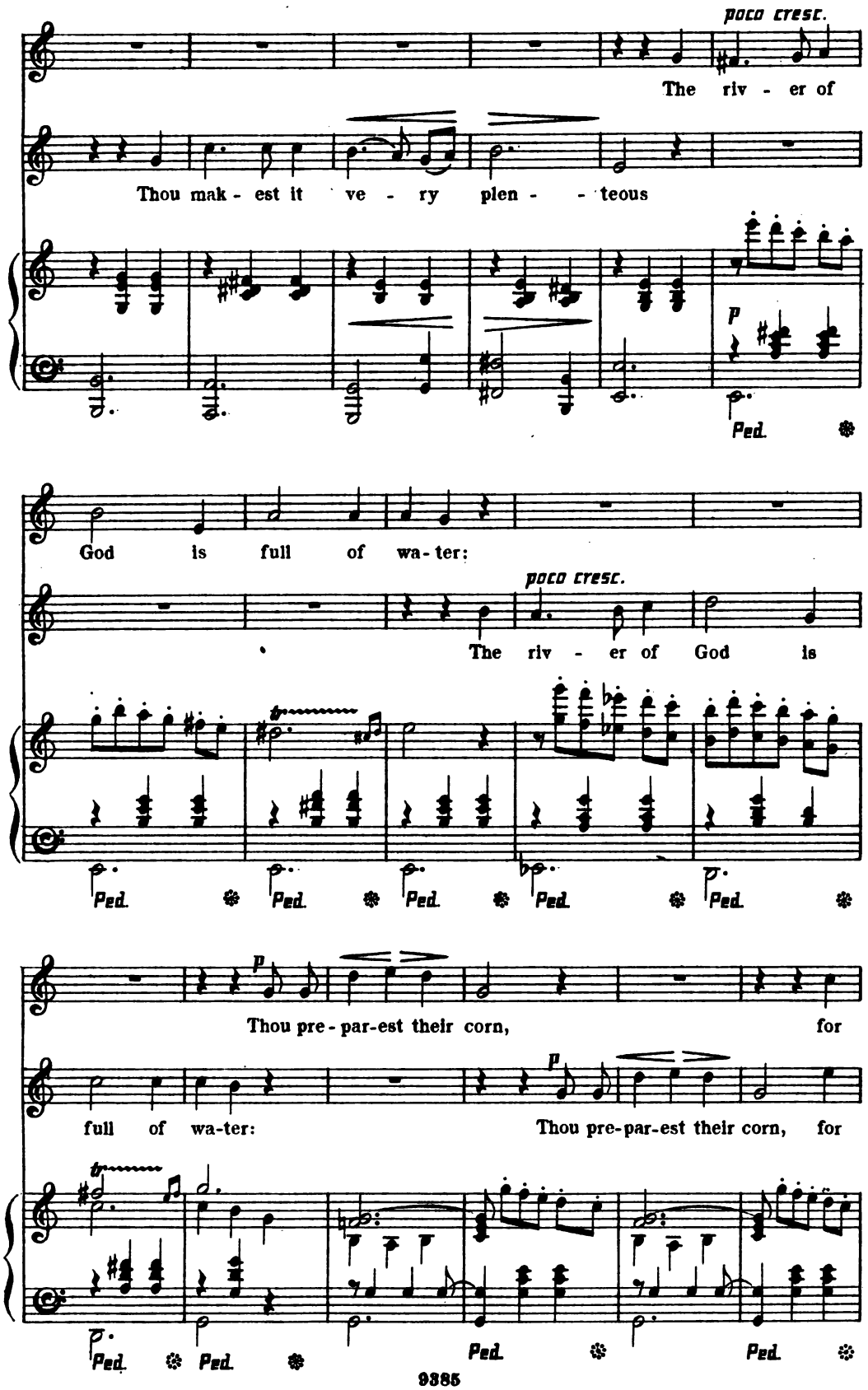
poco cresc.
The riv - er of
Thou mak - est it ve - ry plen - - teous
p
Ped.
God is full of wa - ter:
poco cresc.
The riv - er of God is
Ped.
p
Thou pre - par-est their corn, for
full of wa-ter: Thou pre-par-est their corn, for

cresc. e poco agitato

so Thou pro-vid - est for the earth, for so Thou pro-

cresc. e poco agitato

so Thou pro-vid - est for the earth, for so Thou pro-

cresc. e poco agitato

f *poco rit.*

-vid-est, for so Thou pro - vid-est, pro - vid - - - est for the

f

-vid-est, for so Thou pro - vid-est, for so Thou pro - vid - est for the

poco rit.

earth.

earth.

a tempo I.

p *p*

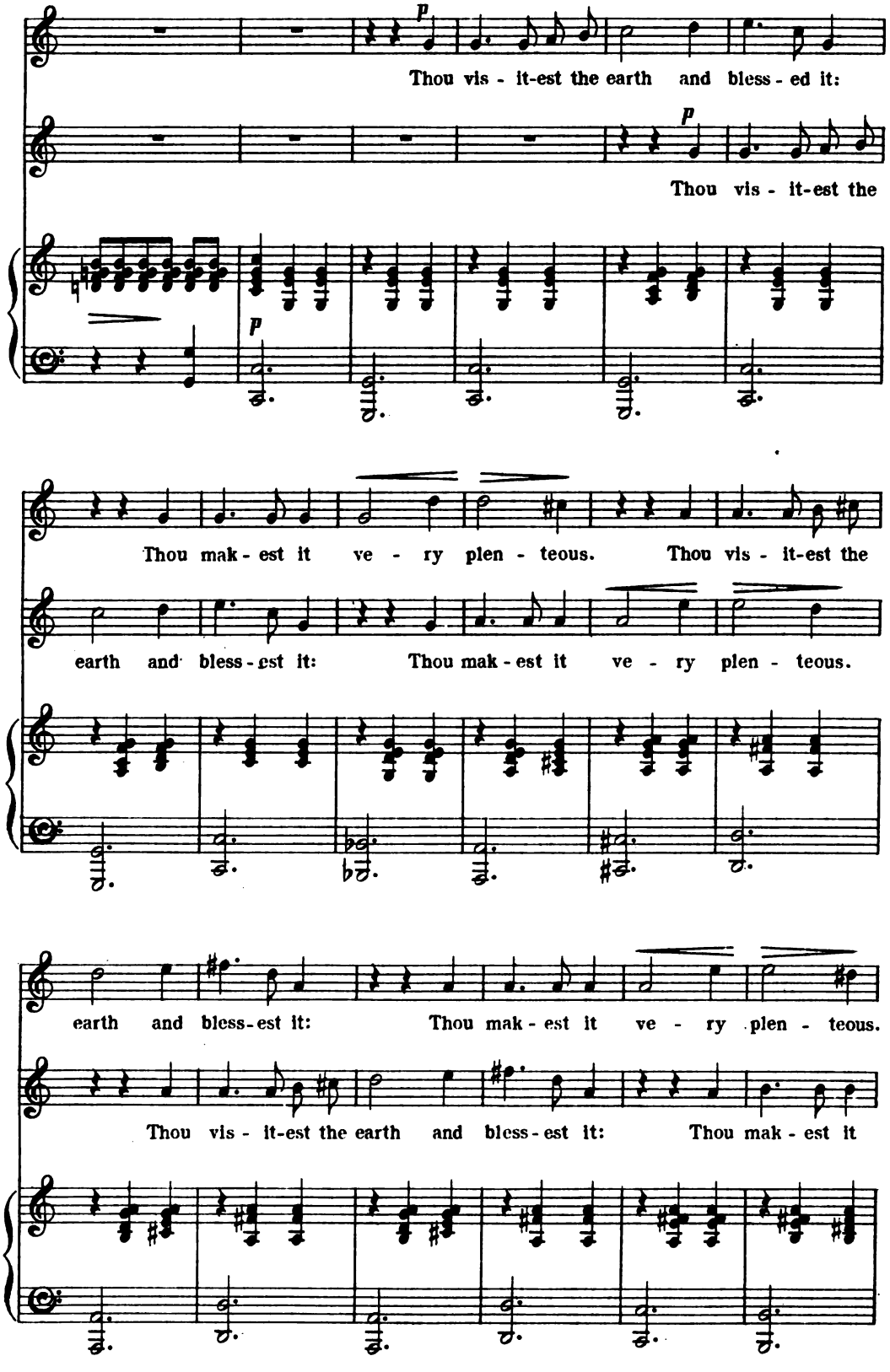
p
Thou vis - it-est the earth and bless - ed it:
p
Thou vis - it-est the
p
Thou mak - est it ve - ry plen - teous. Thou vis - it-est the
earth and bless - est it: Thou mak - est it ve - ry plen - teous.
earth and bless - est it: Thou mak - est it ve - ry plen - teous.
Thou vis - it-est the earth and bless - est it: Thou mak - est it

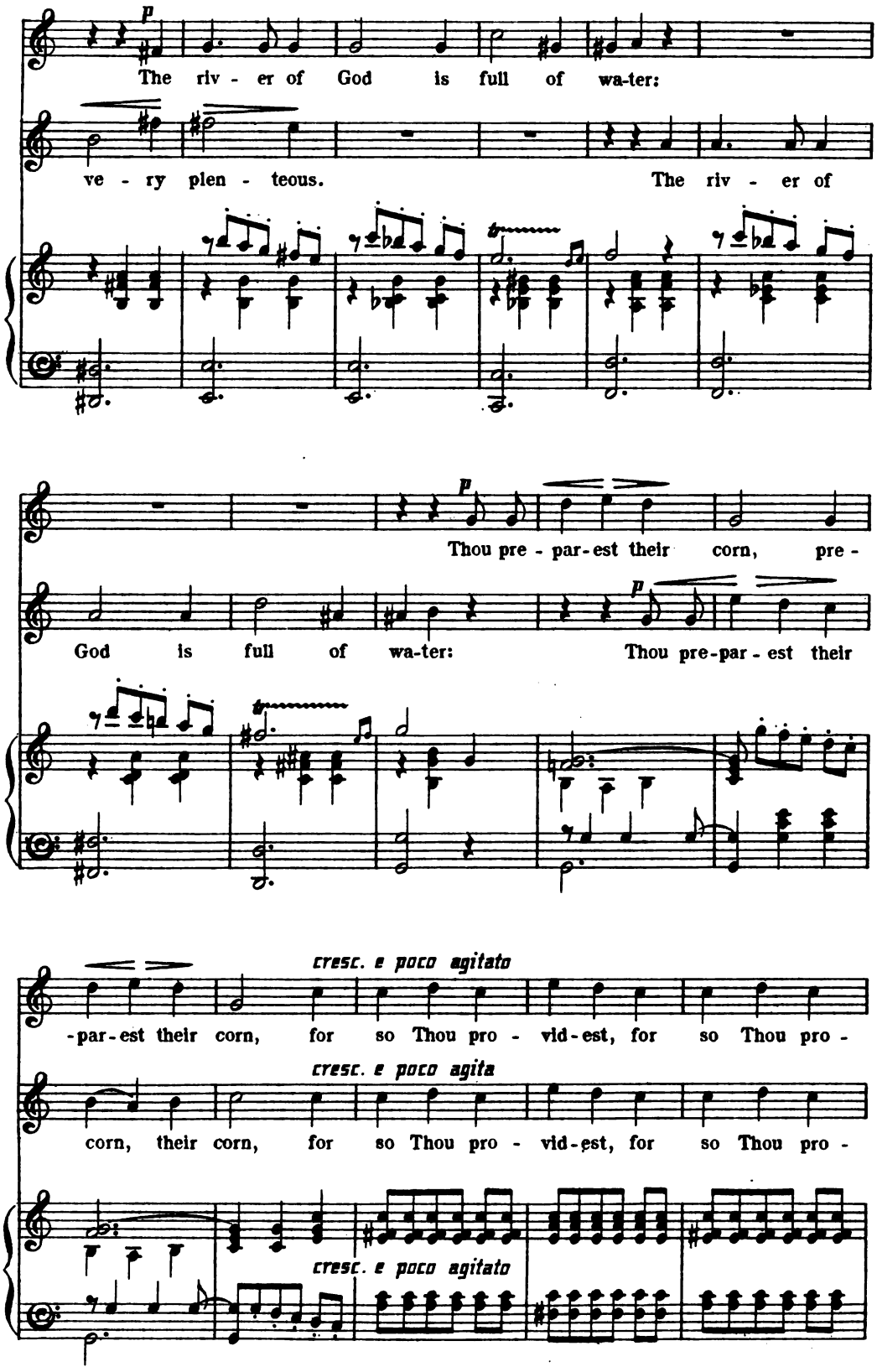
p
The riv - er of God is full of wa-ter:
ve - ry plen - teous. The riv - er of
p
Thou pre - par-est their corn, pre -
God is full of wa-ter: Thou pre-par - est their
cresc. e poco agitato
-par-est their corn, for so Thou pro - vid-est, for so Thou pro -
cresc. e poco agita
corn, their corn, for so Thou pro - vid-est, for so Thou pro -
cresc. e poco agitato

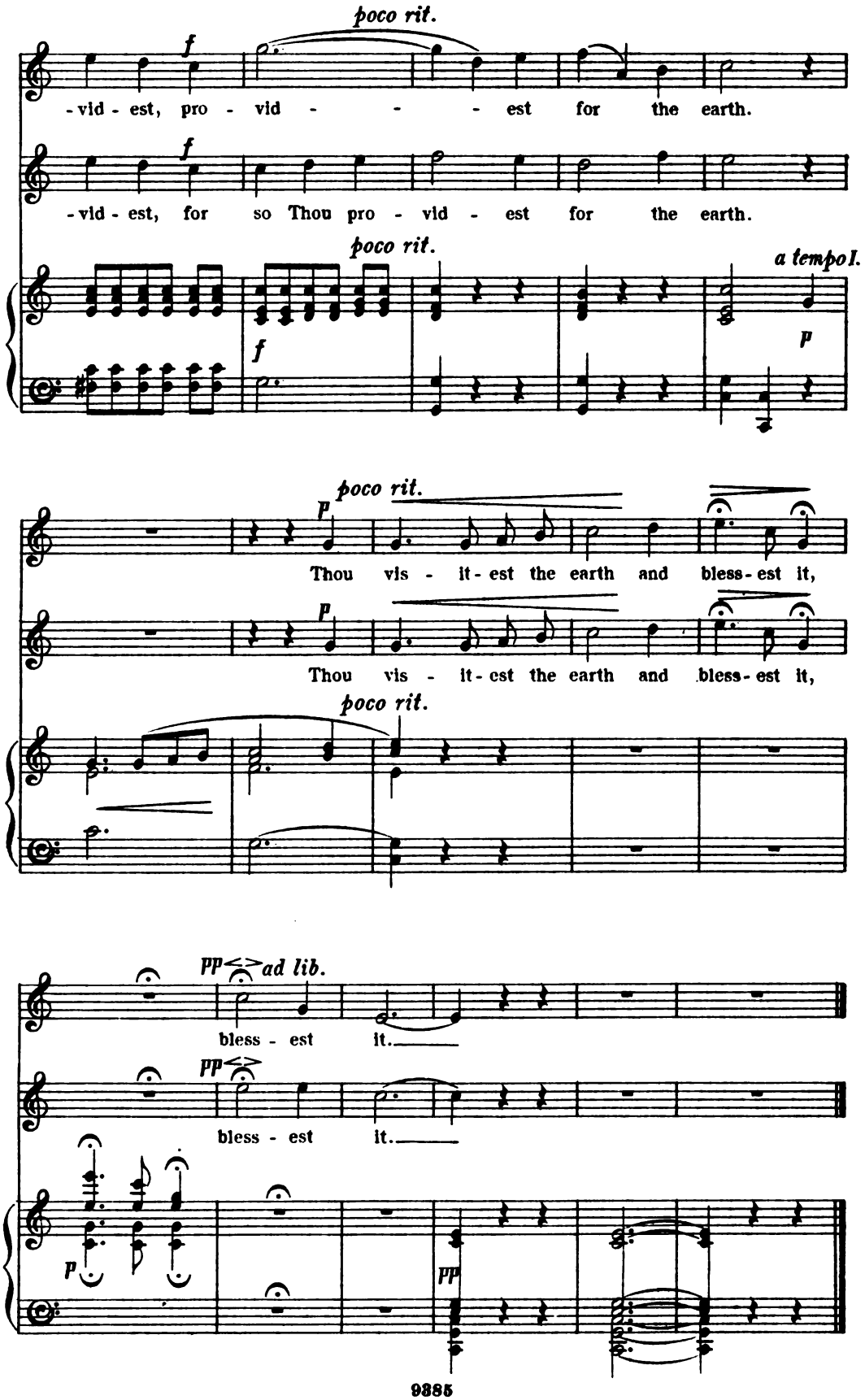
poco rit.
f
-vid - est, pro - vid - - - est for the earth.
f
-vid - est, for so Thou pro - vid - est for the earth.
poco rit.
a tempo I.
f
p
poco rit.
p
Thou vis - it - est the earth and bless - est it,
p
Thou vis - it - est the earth and bless - est it,
poco rit.
pp ad lib.
bless - est it.
pp
bless - est it.
p
pp

No. 7. HYMN. THOUGH TROUBLES ASSAIL.

(Choir and Congregation.)

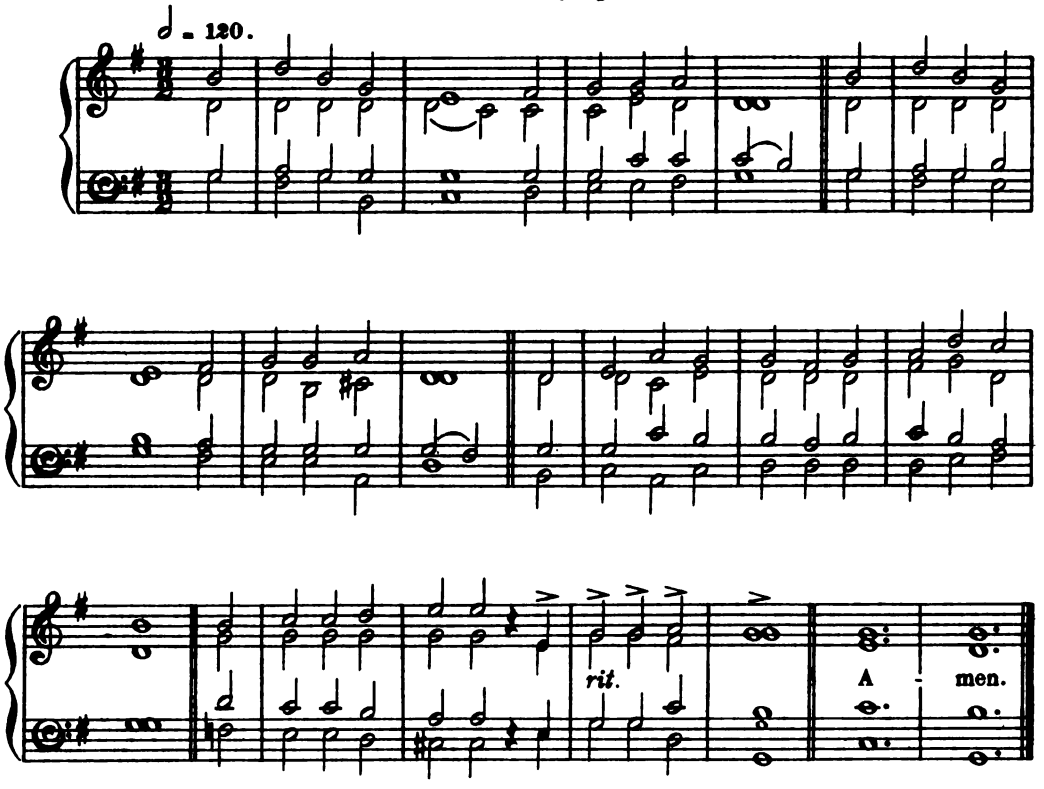

1. Though troubles assail, and dangers affright,
   Though friends should all fail, and foes all unite,
   Yet one thing secures us, whatever betide;
   The Scripture assures us, the Lord will provide.

2. The birds, without barn or storehouse, are fed;
   From them let us learn to trust for our bread:
   His saints what is fitting shall ne'er be denied,
   So long as 'tis written, the Lord will provide.

3. His call we obey, like Abram of old,
   Not knowing our way; but faith makes us bold,
   For though we are strangers, we have a good guide,
   And trust in all dangers, the Lord will provide.

4. No strength of our own, or goodness we claim;
   Yet since we have known the Saviour's great name,
   In this our strong tower for safety we hide,
   Almighty His power, the Lord will provide.

PART III.

THE GATHERING IN AND GLEANING.

Nº 8. INTERMEZZO.

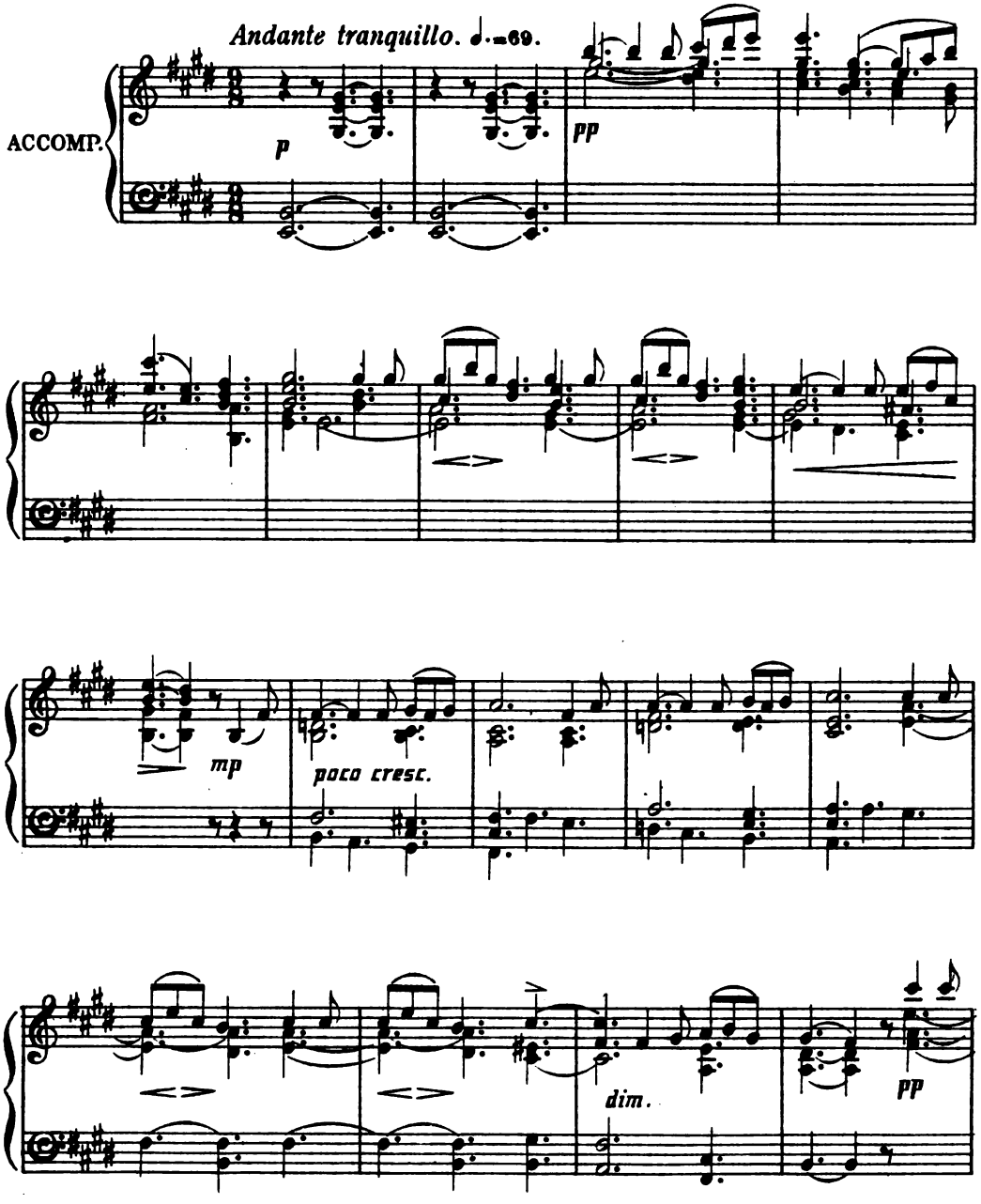

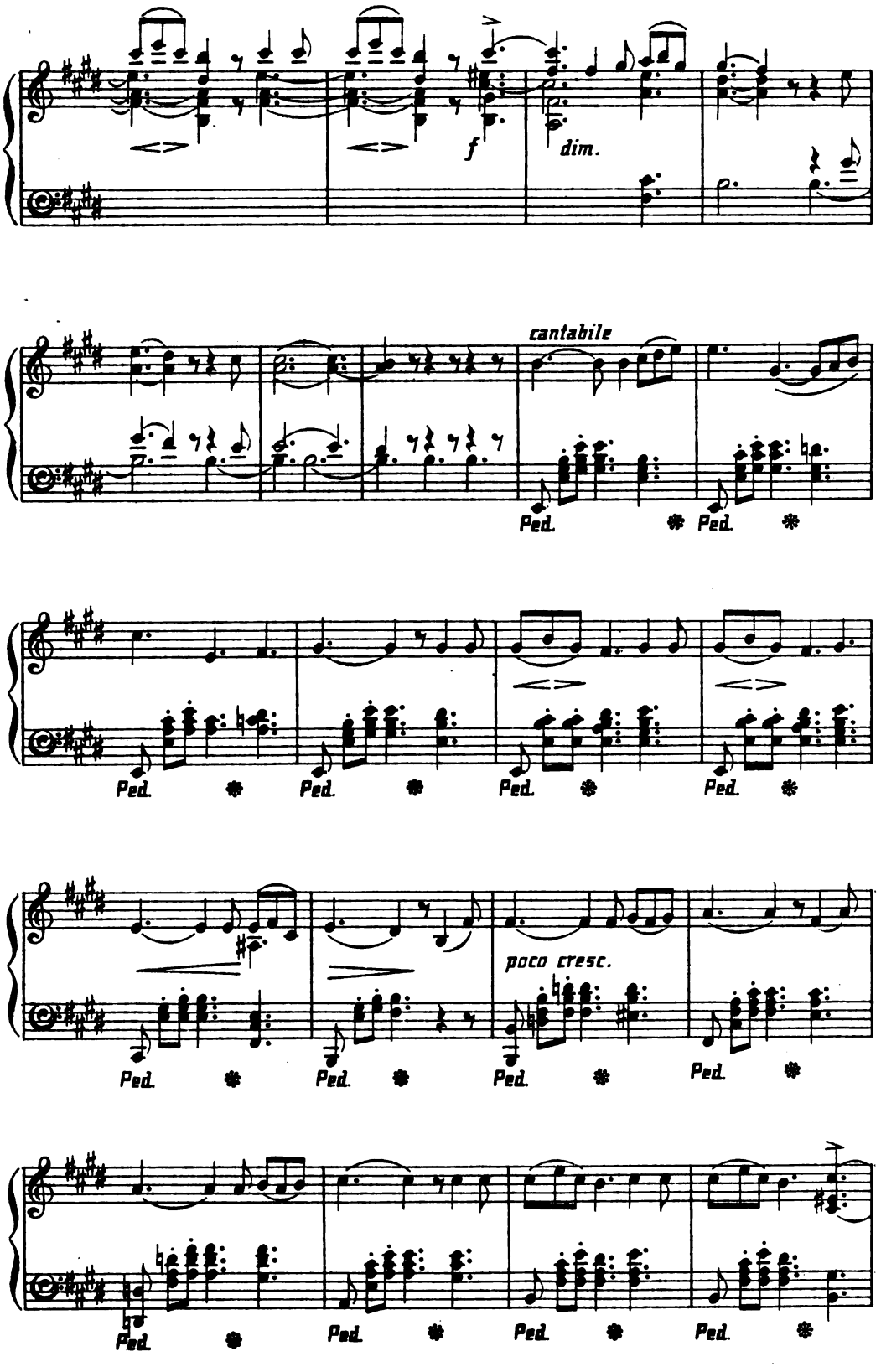
f
dim.
cantabile
Ped.
poco cresc.

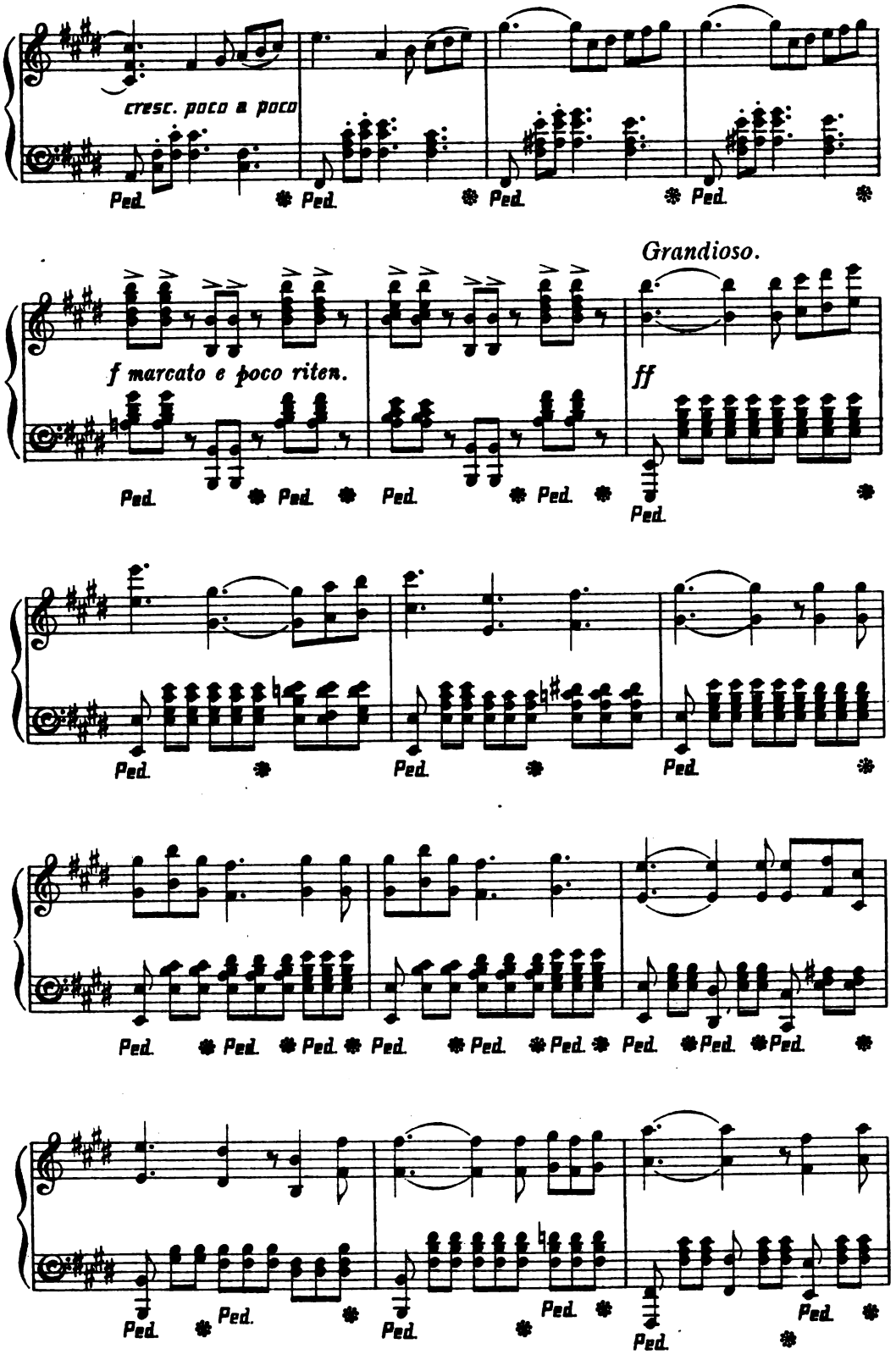
cresc. poco a poco
Ped.
f marcato e poco riten.
Grandioso.
ff

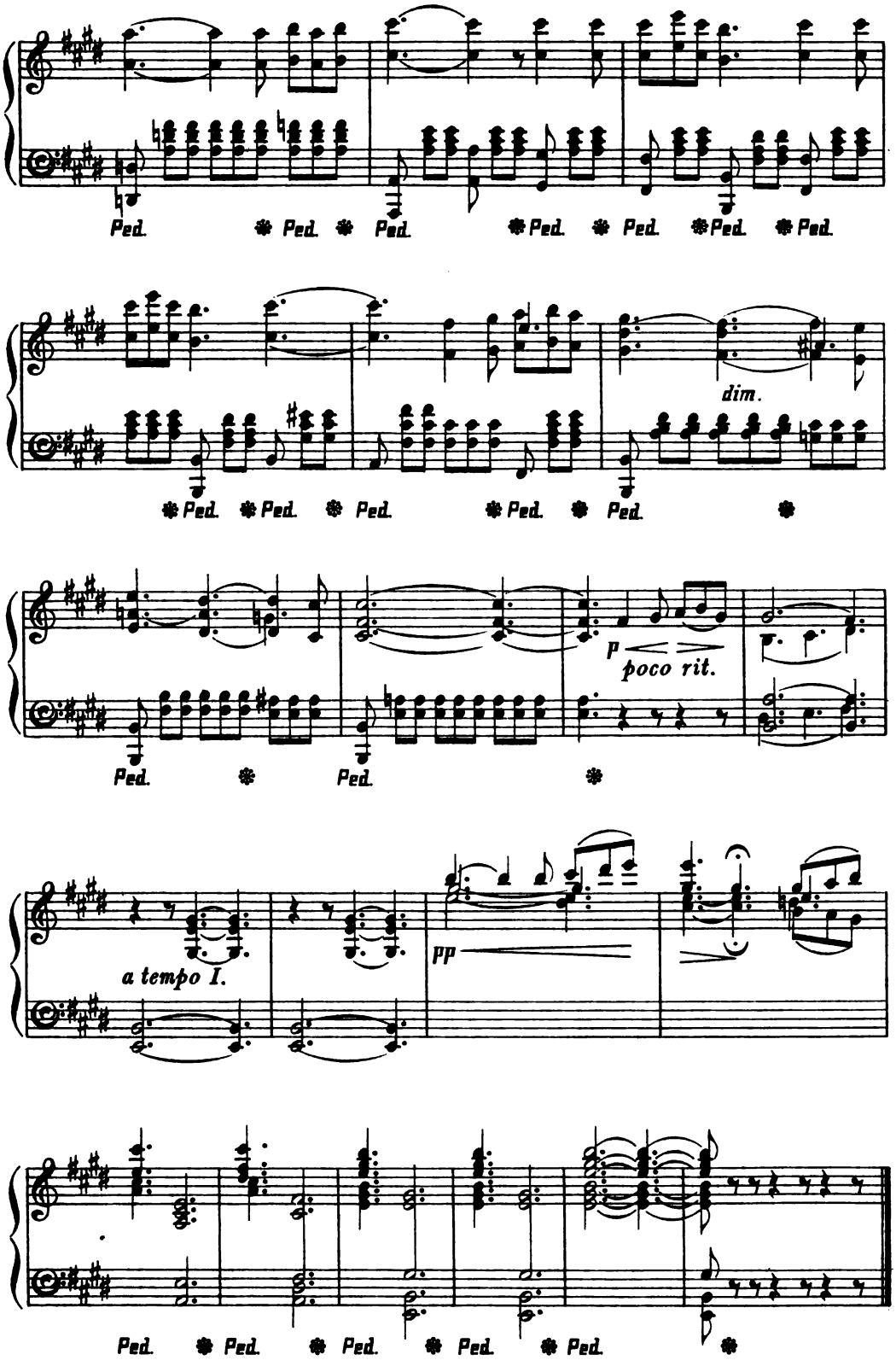
Ped.
dim.
p
poco rit.
a tempo I.
pp

Nº 9. CHORUS. THOU CROWNEST THE YEAR.

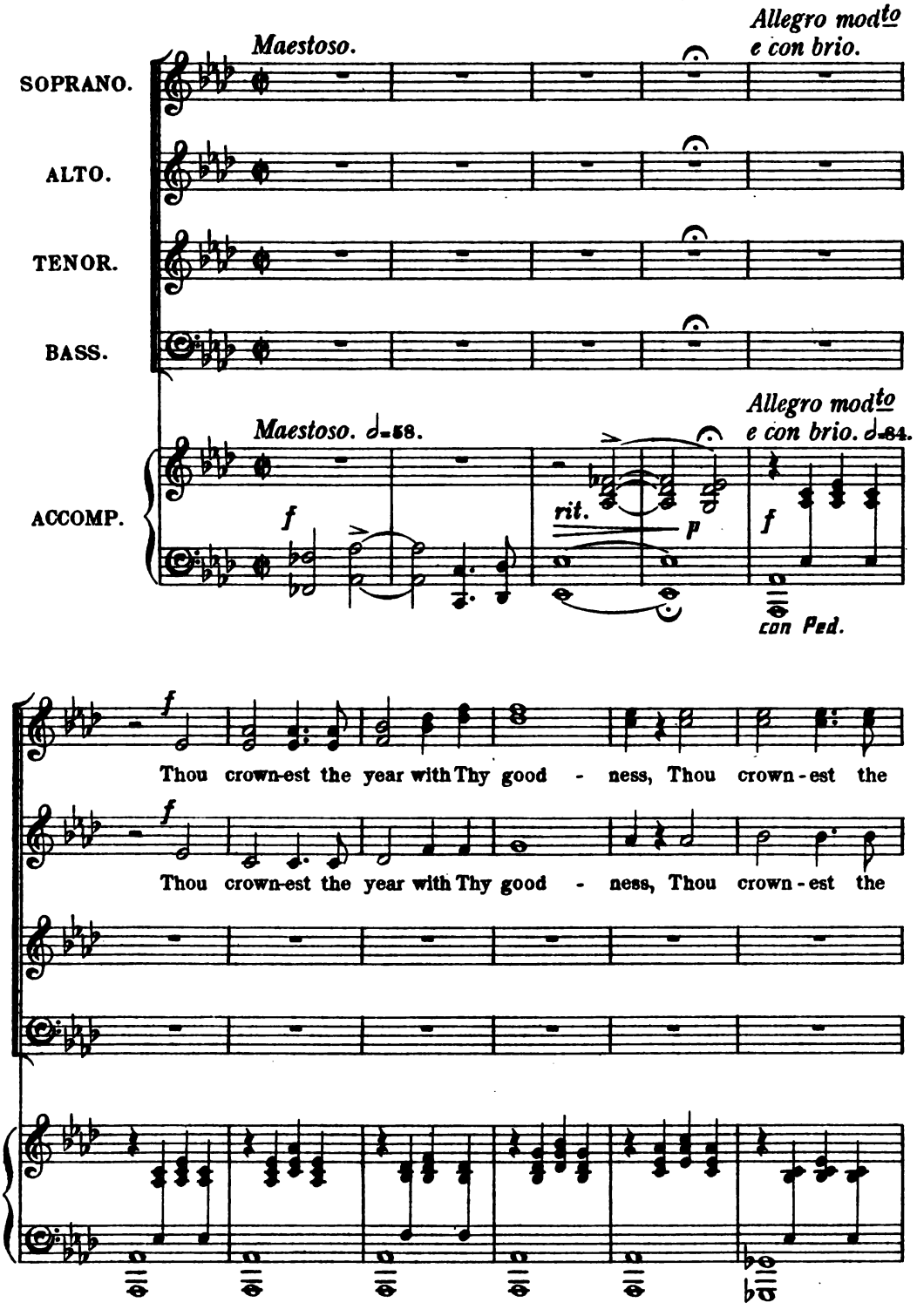

year with Thy good - - ness. The

p *poco cresc.*

year with Thy good - - ness. The pastures are clothed with flocks:

p poco cresc.

f

pas-tures are cloth-ed with flocks: the val - leys al - so are

f

the val - leys al - so are

f

They shout for joy,

covered o - ver with corn; They shout for joy,

covered o - ver with corn; They shout for joy,

cresc.

Ped.

poco rit. a tempo

— they al - so sing.

— they al - so sing.

poco rit. a tempo

Put ye in the sic - kle, for the

Put ye in the sic - kle, for the

poco rit. a tempo

HARVARD UNIVERSITY
9885 EDA KUHN LOEB MUSIC LIBRARY
CAMBRIDGE 38. MASS.

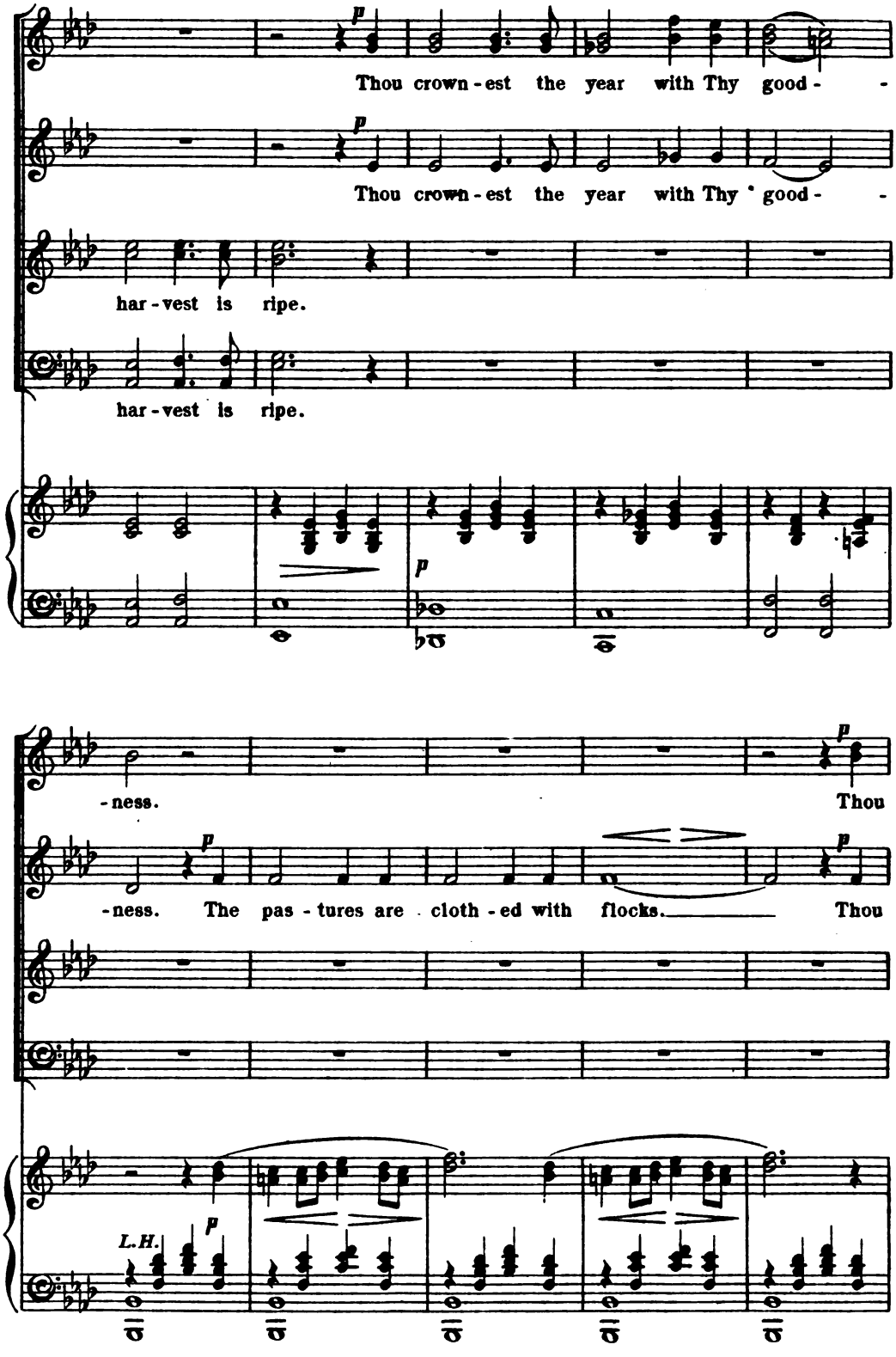
p
Thou crown - est the year with Thy good - -
p
Thou crown - est the year with Thy good - -
har - vest is ripe.
har - vest is ripe.
p
- ness.
Thou
p
- ness. The pas - tures are cloth - ed with flocks.
Thou
p
L.H.
p

crown-est the year with Thy good- -ness. The pas - tures are

crown-est the year with Thy good- -ness.

p

p

L.H.

cloth-ed with flocks:

f

Put ye in the sic-kle, for the

f

Put ye in the sic-kle, for the

f

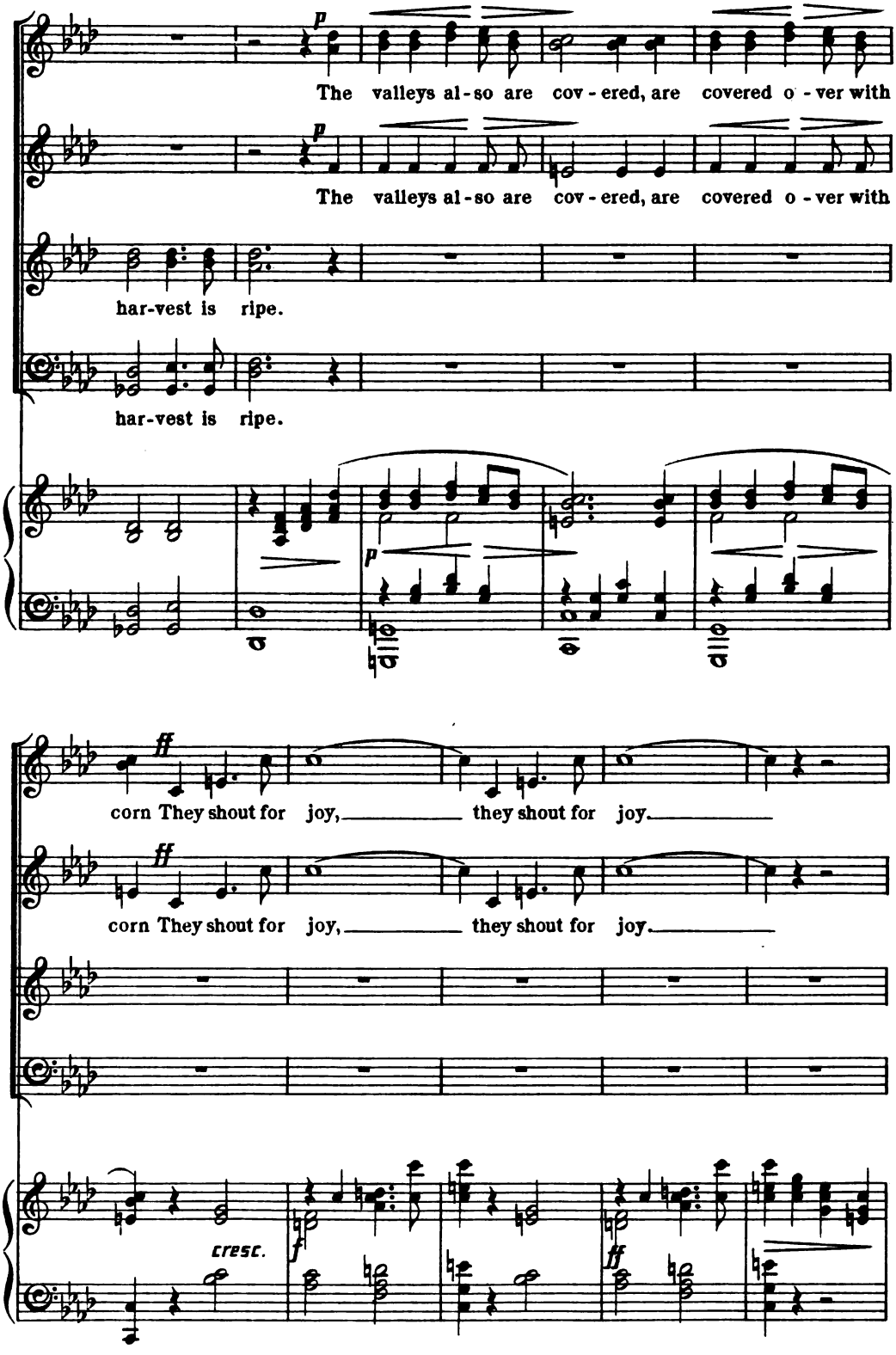
p
The valleys al-so are cov-ered, are covered o-ver with
p
The valleys al-so are cov-ered, are covered o-ver with
har-vest is ripe.
har-vest is ripe.
p
ff
corn They shout for joy, they shout for joy.
ff
corn They shout for joy, they shout for joy.
cresc.
f
ff

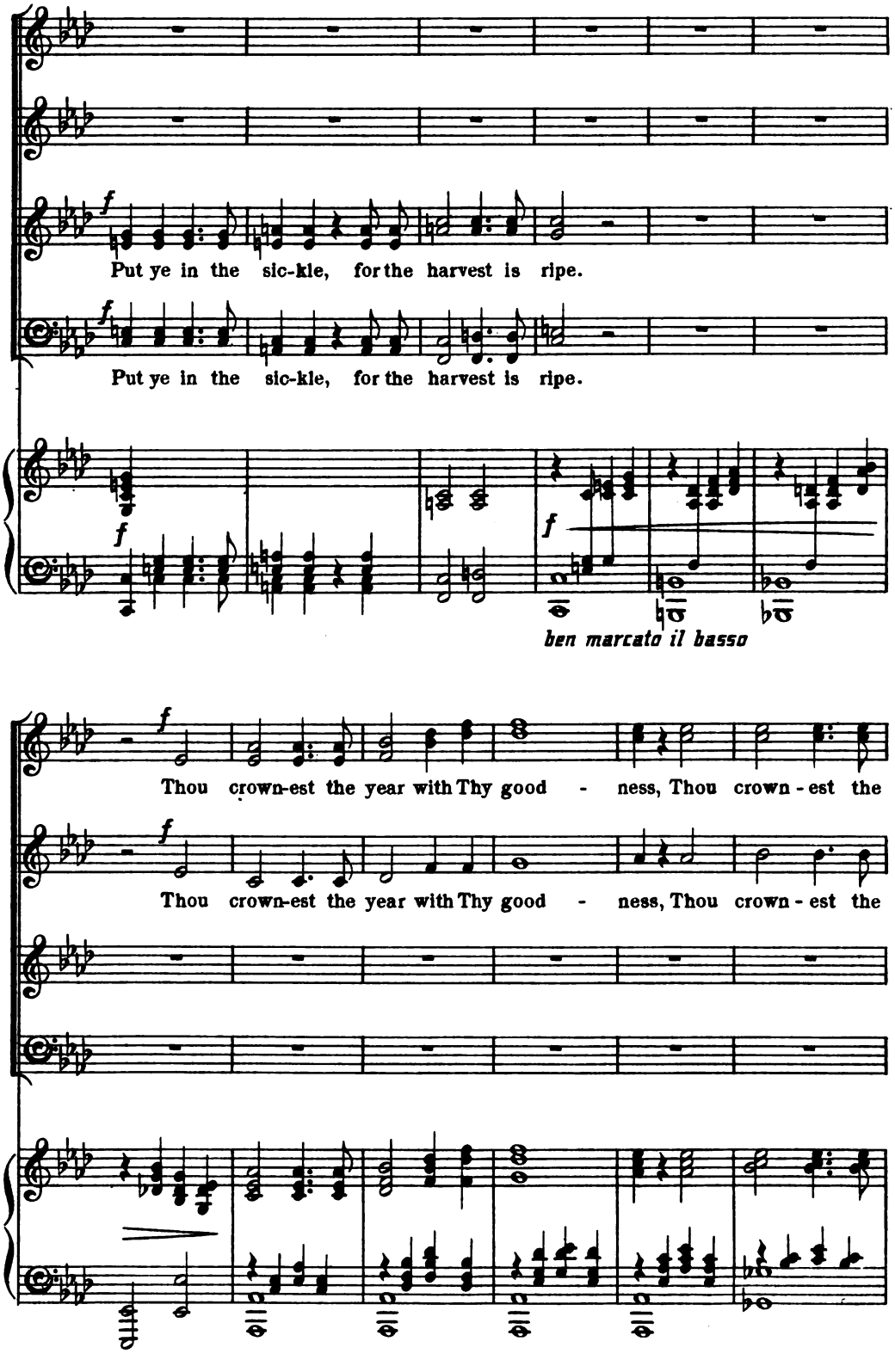
f
Put ye in the sic-kle, for the harvest is ripe.
f
Put ye in the sic-kle, for the harvest is ripe.
f
f
ben marcato il basso
f
Thou crown-est the year with Thy good - ness, Thou crown - est the
f
Thou crown-est the year with Thy good - ness, Thou crown - est the

year with Thy good - - ness. The

p *cresc.*

year with Thy good - - ness. The pastures are clothed with flocks:

p cresc.

f

pastures are cloth-ed with flocks: The val - leys al - so are

f

The val - leys al - so are

f

They shout for joy,

ff

covered o - ver with corn

ff

They shout for joy,

covered o - ver with corn

ff

They shout for

cresc.

Più mosso.

they al - so sing. They shout for

joy, they al - so sing. They shout for

Più mosso.

ff

Ped.

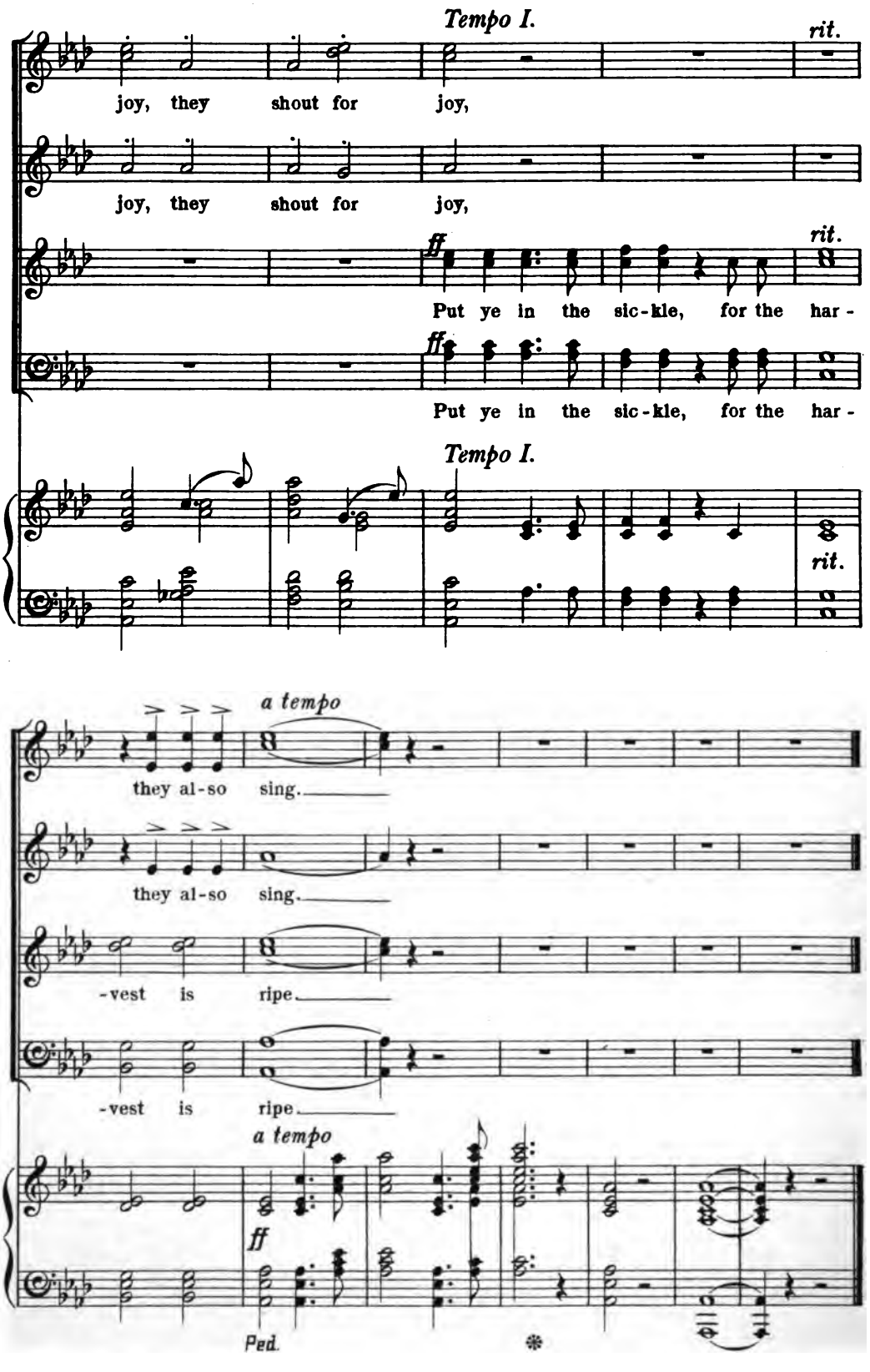
Tempo I.
rit.
joy, they shout for joy,
joy, they shout for joy,
ff
rit.
Put ye in the sic-kle, for the har-
ff
Put ye in the sic-kle, for the har-
Tempo I.
rit.
a tempo
they al-so sing.
they al-so sing.
-vest is ripe.
-vest is ripe.
a tempo
ff
Ped.

Nº 10. { RECIT. *Tenor.* THOU SHALT KEEP THE FEAST.
AIR. *Tenor.* OUR LORD FULFILS HIS PROMISE.

RECIT.

Thou shalt keep the feast of the harvest, the first-fruits of Thy

p

labours which thou hast sown in the field.

rall.

AIR.

Allegretto ma tranquillo. ♩. = 69.

p

p

Our Lord ful-fils His

Ped.

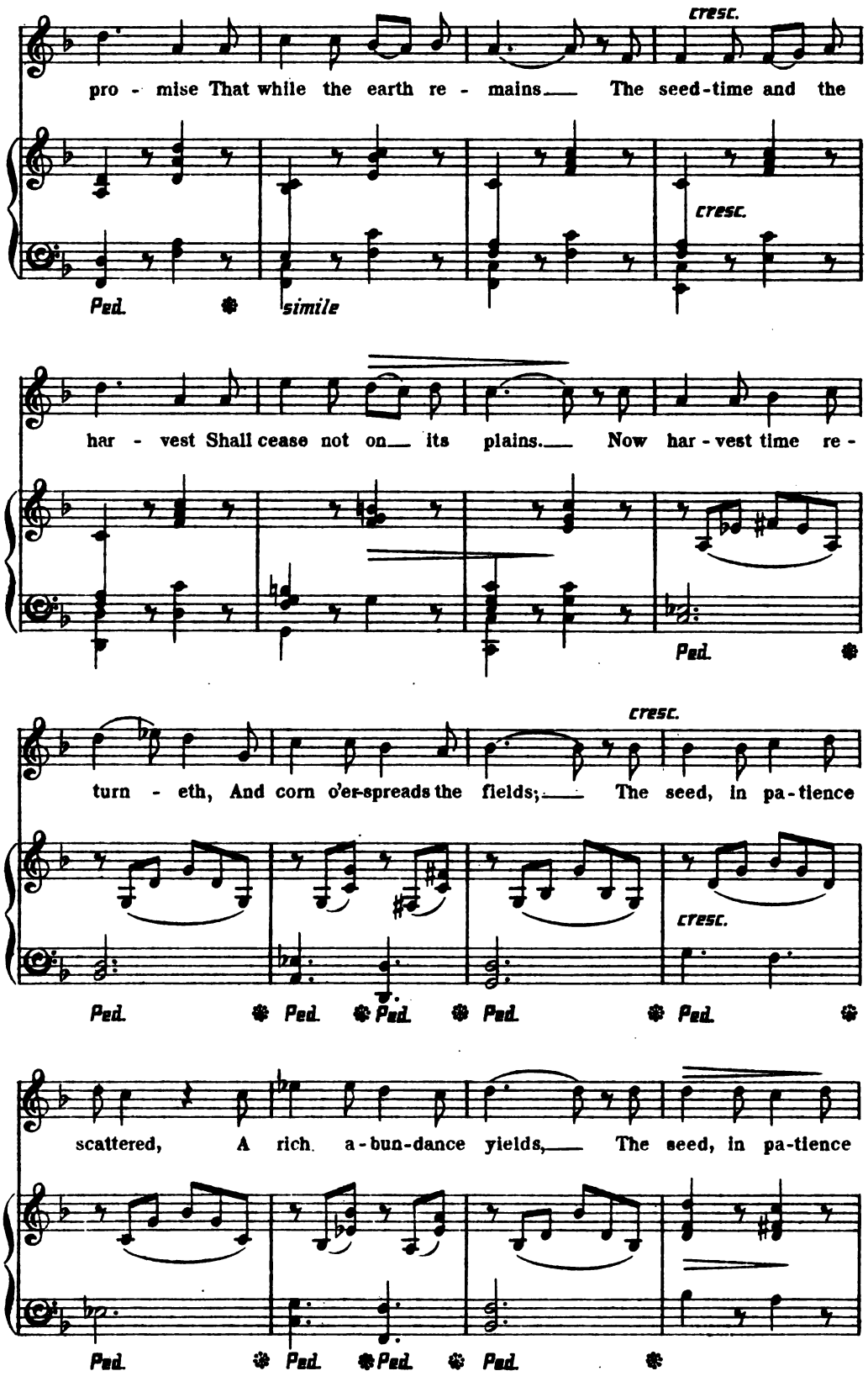
cresc.
pro - mise That while the earth re - mains The seed-time and the
cresc.
Ped.
simile
har - vest Shall cease not on its plains. Now har - vest time re -
Ped.
cresc.
turn - eth, And corn o'er-spreads the fields; The seed, in pa - tience
cresc.
Ped.
Ped.
Ped.
Ped.
Ped.
scattered, A rich a - bun - dance yields, The seed, in pa - tience
Ped.
Ped.
Ped.
Ped.

f *poco rall.*

scattered, A rich a - bun - dance

poco rall.

Ped. ✱

yields.

a tempo

Ped. ✱

p

And

hi - ther come the rea - pers To ga - ther in the sheaves, While

p

Ped. ✱ Ped. ✱ *simile*

soon each barn and store - - house The pre - cious grain re -

- ceives. Thus, all who by His pre - cepts In

Ped. Ped.

love and faith are led, The fruit - ful land shall

cresc.

Ped. Ped. Ped. Ped.

dwell in, And from its stores be fed, the

Ped. Ped. Ped. Ped. Ped.

fruit - ful land shall dwell in, And from

f

f

Ped. Ped. Ped. Ped. Ped.

— its stores be fed, and

Ped. Ped. Ped. Ped.

from its stores be

f

f

Ped. Ped. Ped. Ped.

fed.

p

Ped.

No. 11. { RECIT. *Soprano.* WHEN YE REAP THE HARVEST.
AIR. *Soprano.* THE LORD IS GOOD.

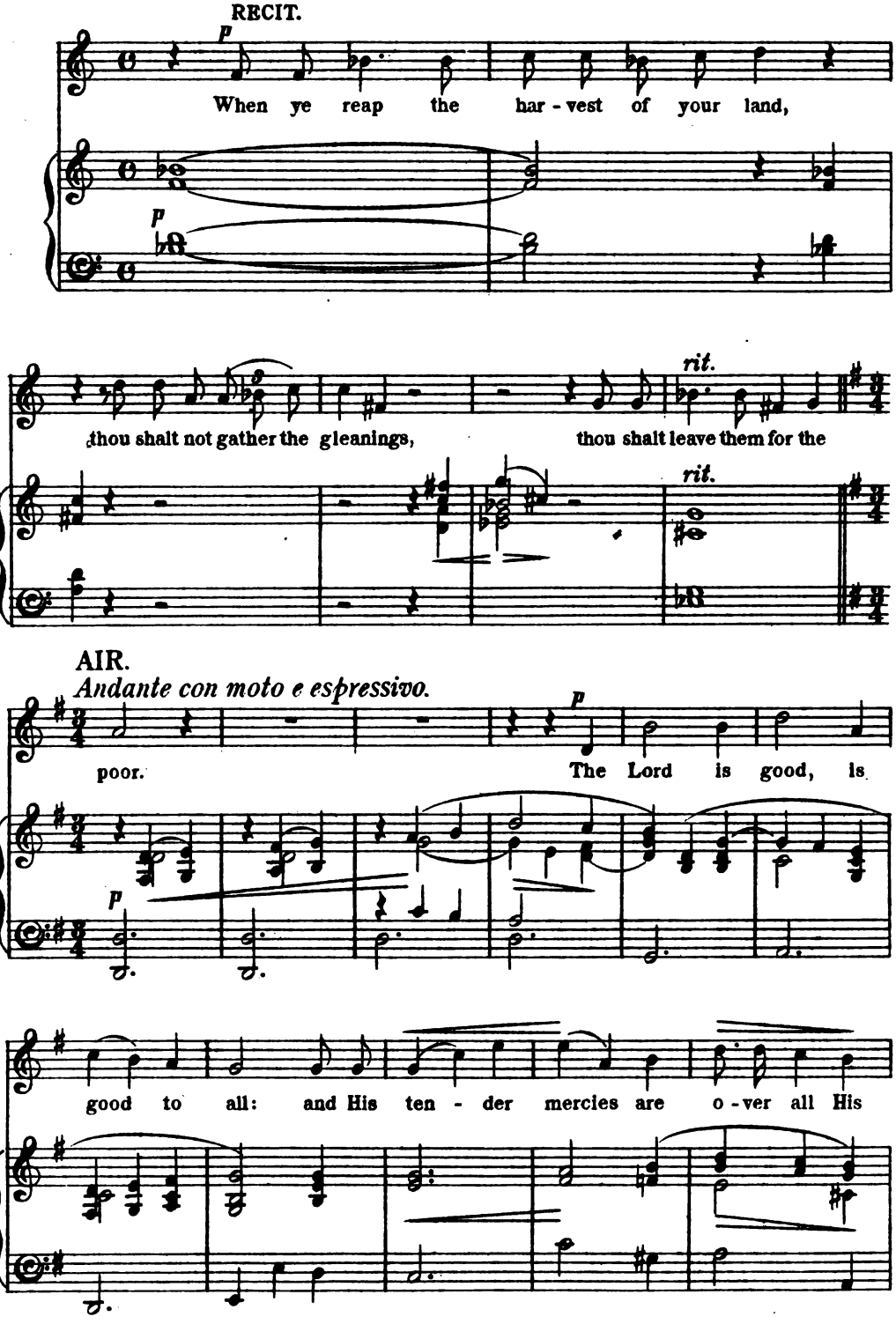

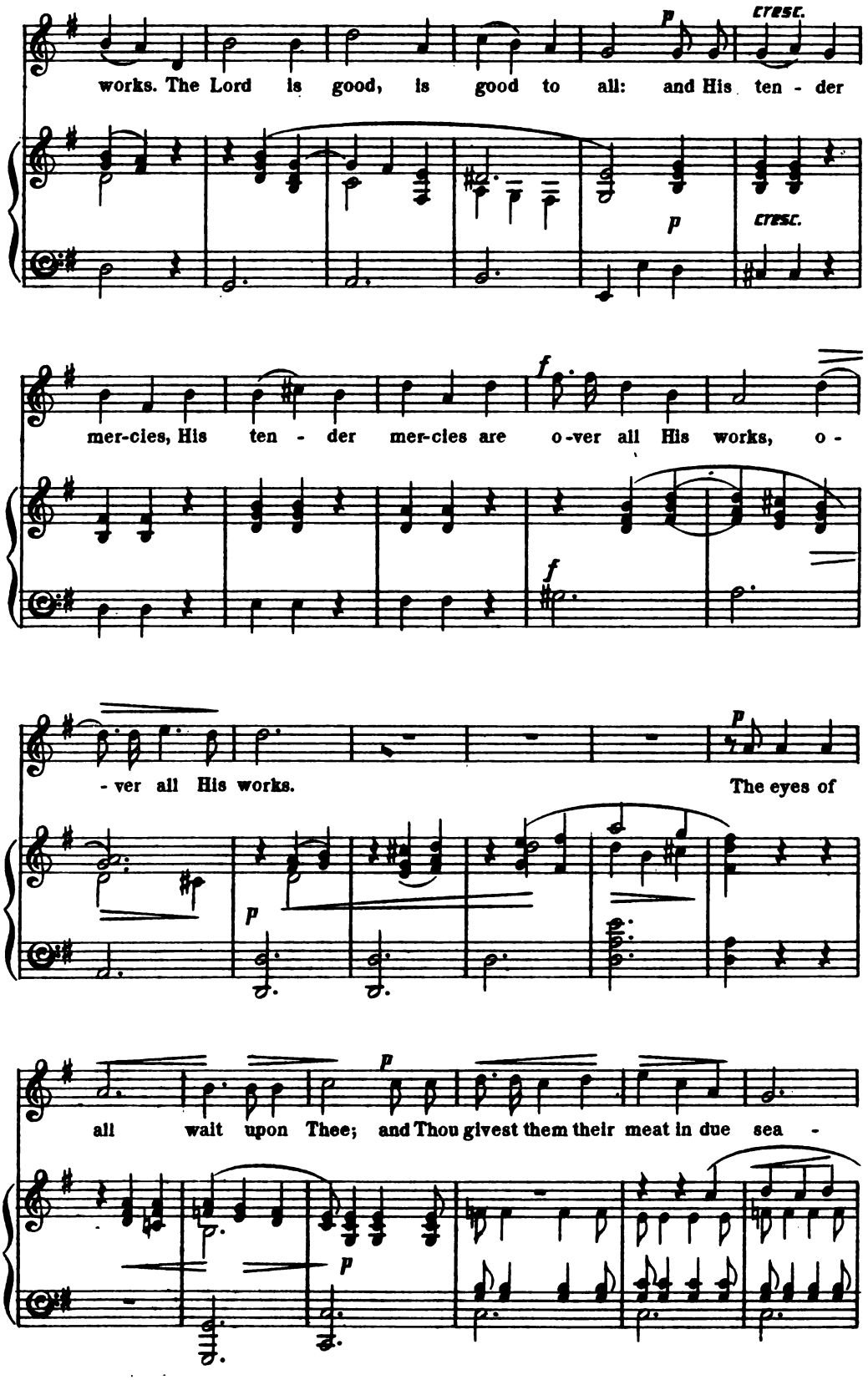
p
cresc.
works. The Lord is good, is good to all: and His ten - der
p
cresc.
mer-cies, His ten - der mer-cies are o-ver all His works, o -
f
f
- ver all His works.
p
The eyes of
p
all wait upon Thee; and Thou givest them their meat in due sea -
p

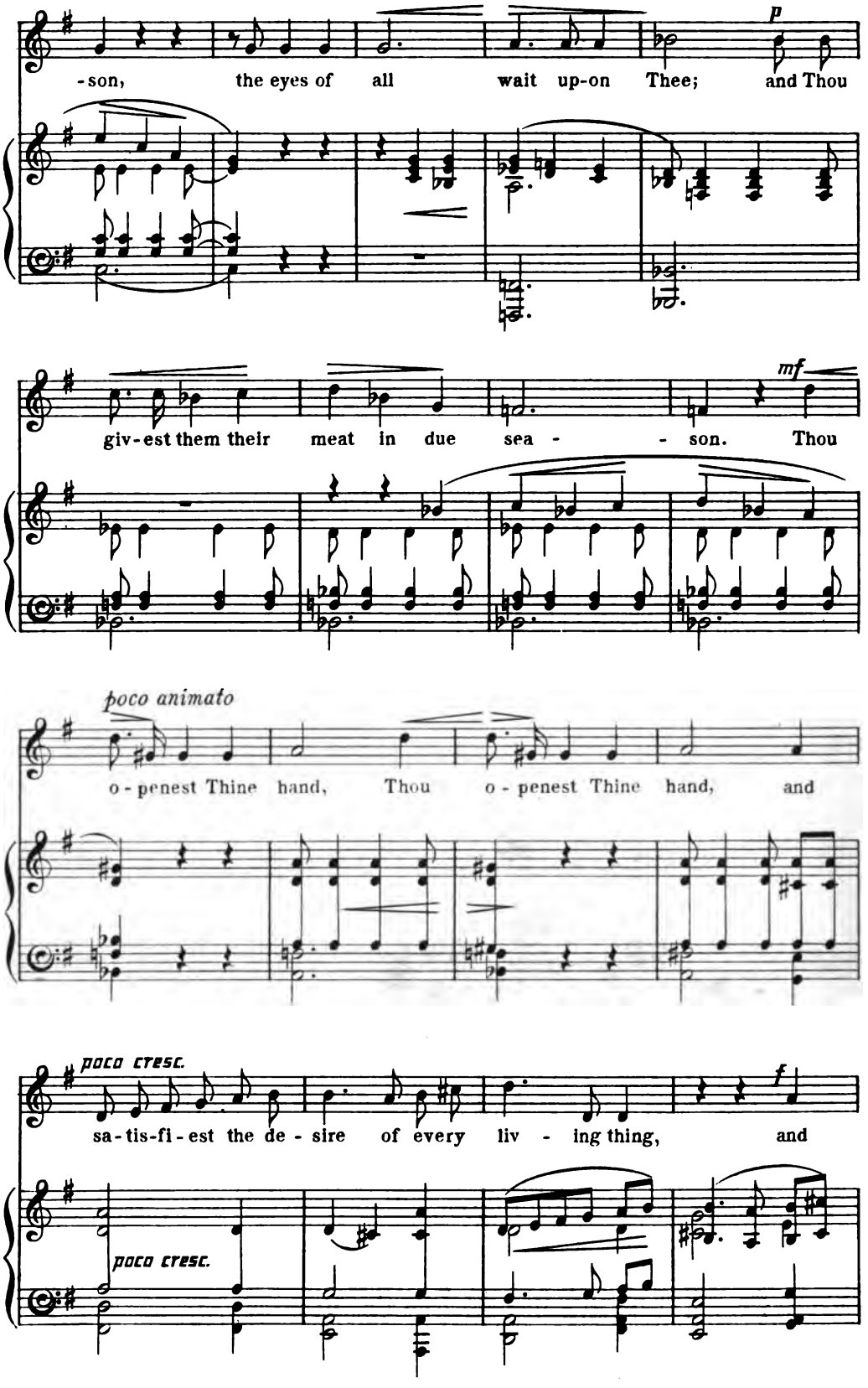
p
-son, the eyes of all wait up-on Thee; and Thou
mf
giv-est them their meat in due sea - - son. Thou
poco animato
o-penest Thine hand, Thou o-penest Thine hand, and
poco cresc.
sa-tis-fi-est the de-sire of every liv - ing thing, and
f
poco cresc.

poco rit.

sa-tis-fi-est the de - sire of every liv - - - ing

f poco rit.

Tempo I.

thing. *p* The Lord is

dim. *Tempo I.* *p*

good, is good to all: and His ten - der mer-cies are

o-ver all His works. The Lord is good, is good to

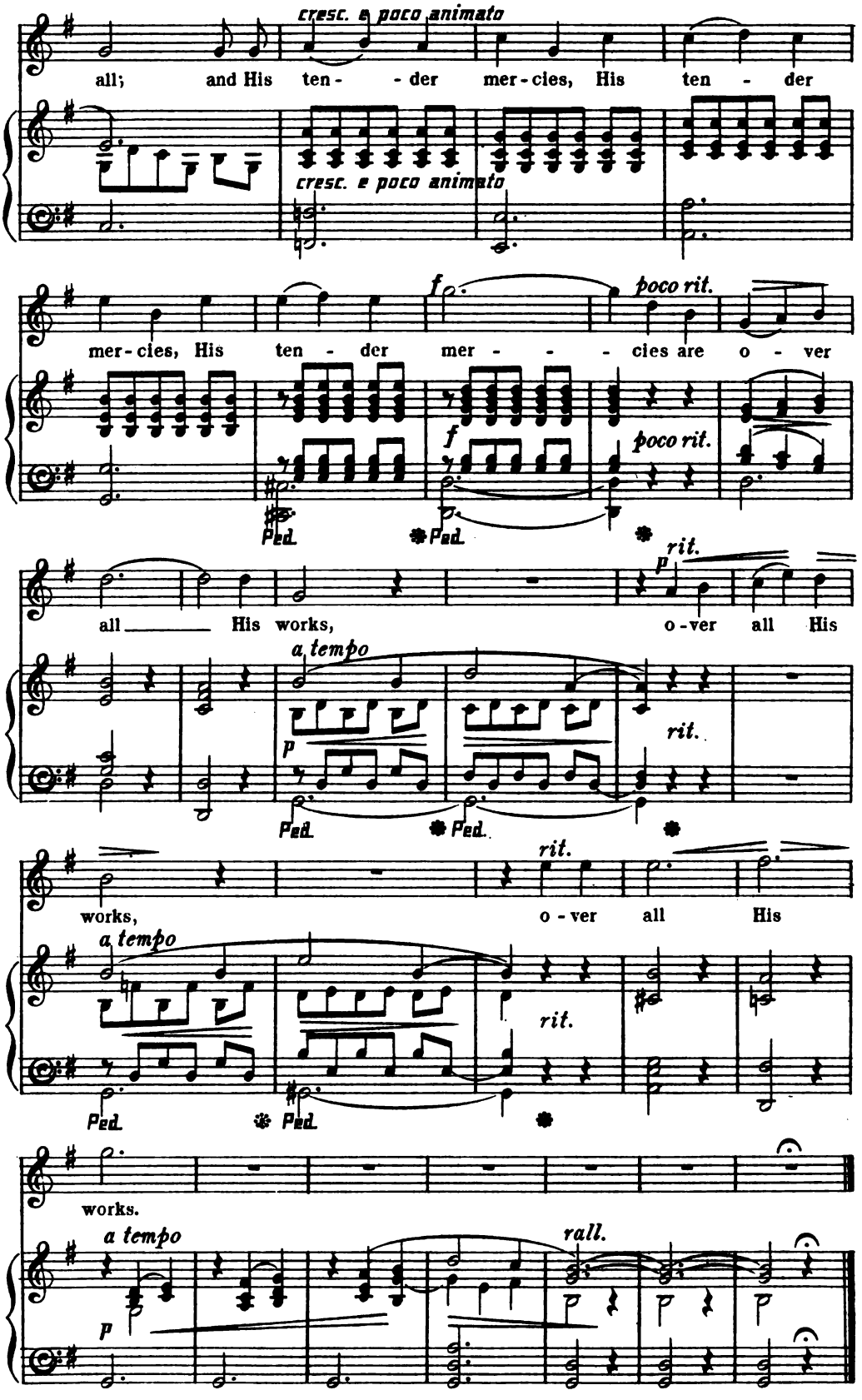
cresc. e poco animato
all; and His ten - der mer - cies, His ten - der
cresc. e poco animato
mer - cies, His ten - der mer - - - cies are o - ver
f
poco rit.
f
poco rit.
Ped.
Ped.
all His works, o - ver all His
p
rit.
a tempo
p
rit.
Ped.
Ped.
works, o - ver all His
rit.
a tempo
rit.
Ped.
Ped.
works.
a tempo
p
rall.

Nº 12. HYMN. SING TO THE LORD OF HARVEST.

(Choir and Congregation.)

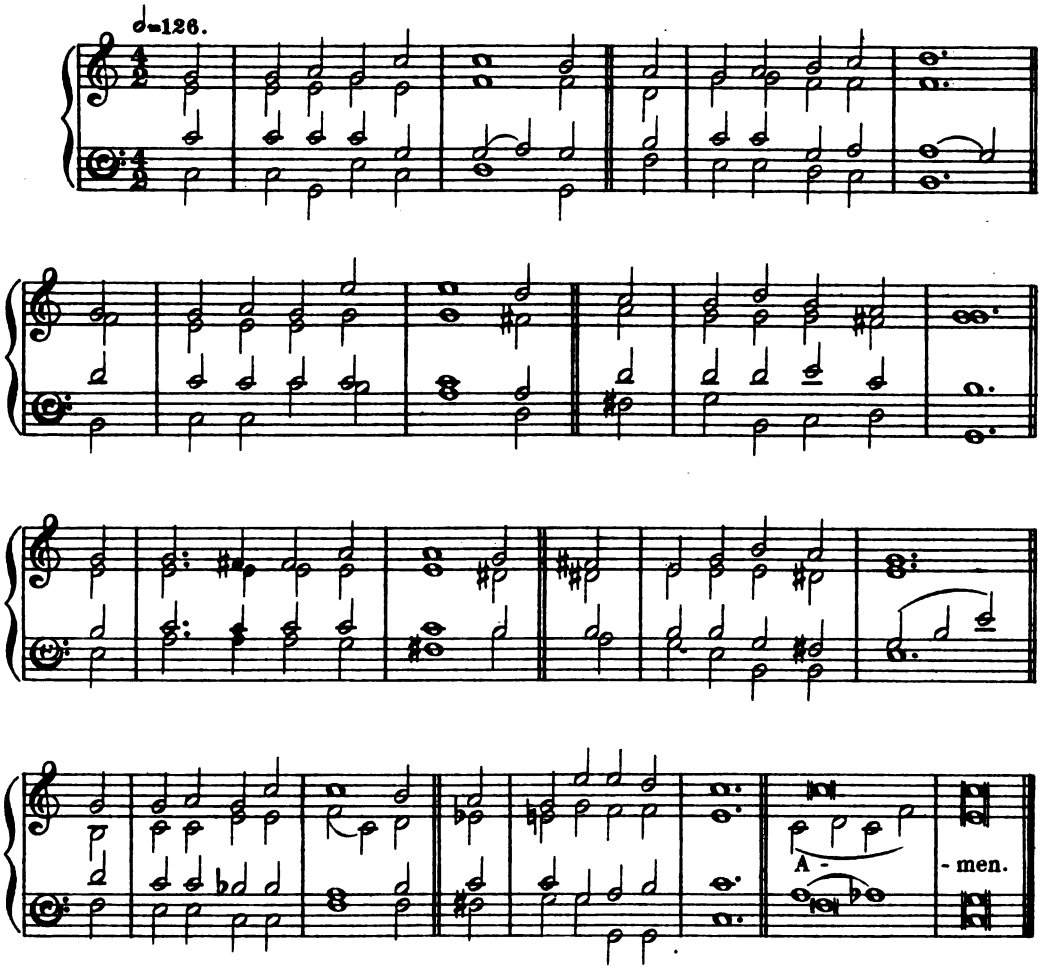

1. Sing to the Lord of harvest,
Sing songs of love and praise;
With joyful hearts and voices
Your hallelujah raise:
By Him the rolling seasons
In fruitful order move,
Sing to the Lord of harvest
A song of happy love.

2. By Him the clouds drop fatness,
The deserts bloom and spring,
The hills leap up in gladness,
The valleys laugh and sing:
He filleth with His fulness
All things with large increase,
He crowns the year with goodness,
With plenty and with peace.

3. Heap on His sacred altar
The gifts His goodness gave,
The golden sheaves of harvest,
The souls He died to save:
Your hearts lay down before Him,
When at His feet ye fall,
And with your lives adore Him,
Who gave His life for all.

EPILOGUE.

CHORUS & DUET. O BE JOYFUL IN GOD.

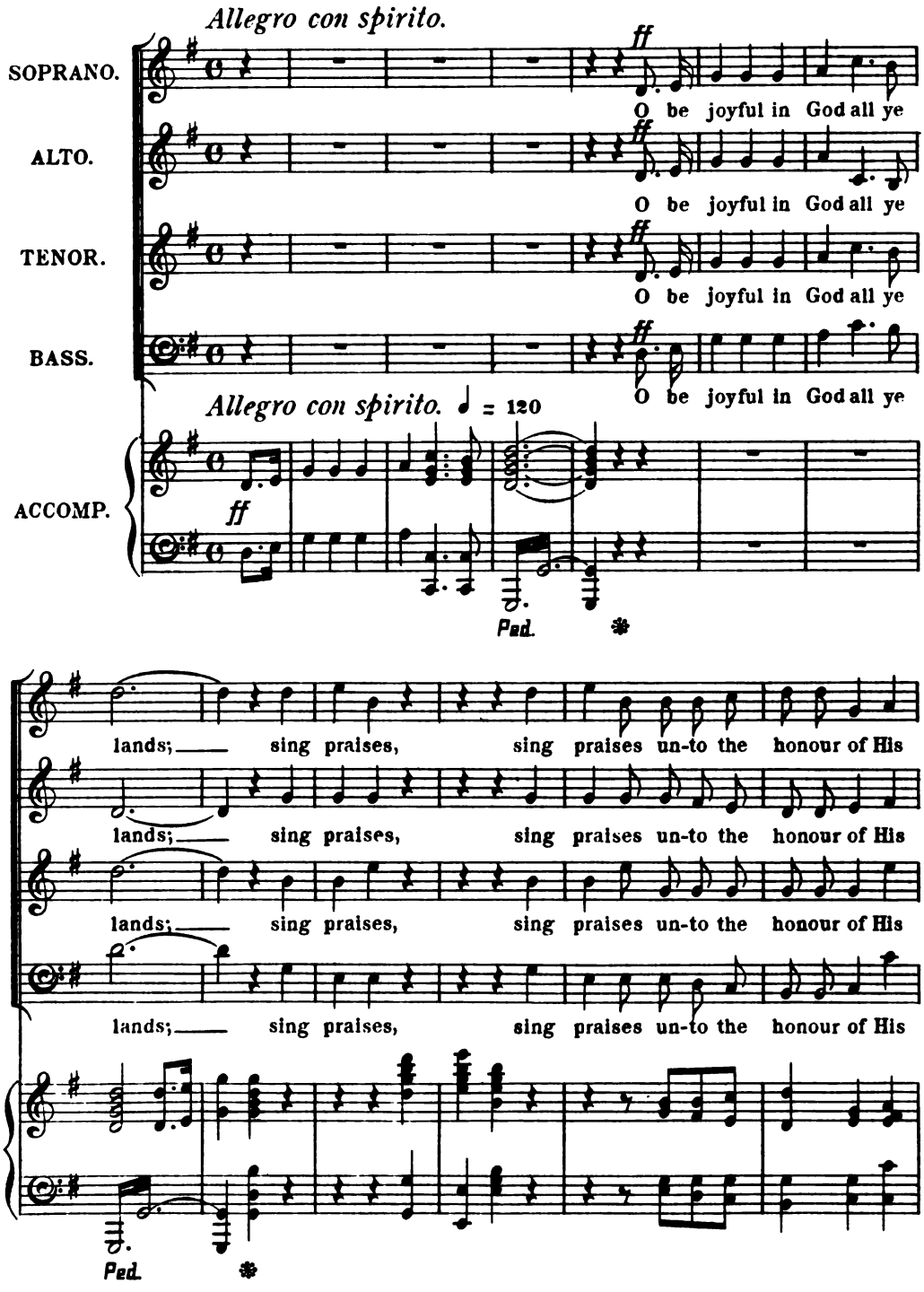

Name. O be joyful in God all ye lands:

Name. O be joyful in God all ye lands:

Name. O be joyful in God all ye lands:

Name. O be joyful in God all ye lands: sing

f

Ped. Ped.

f

sing

f

sing prais - es un - to the

f

sing prais - es un - to the hon-our of His

prais - es un - to the hon-our of His Name,

prais - es un-to the honour of His Name, make His praise,

cresc.

honour of His Name, make His praise,

cresc.

Name, of His Name, make His praise,

cresc.

make His praise, make His praise to be

cresc.

make His praise, His praise to be glo - - rious, His

make His praise, His praise to be glo - - rious, His

make His praise, His praise to be glo - - rious, His

glo - - rious, His praise to be glo - - rious, His

praise to be glo - rious. Say un - to God,

praise to be glo - rious. Say un - to God,

praise to be glo - rious. Say un - to God,

praise to be glo - rious. Say un - to God,

O how wonderful, how won - - derful art Thou in Thy works,

O how wonderful, how won - - derful art Thou in Thy works,

O how wonderful, how won - - derful art Thou in Thy works,

O how wonderful, how won - - derful art Thou in Thy works,

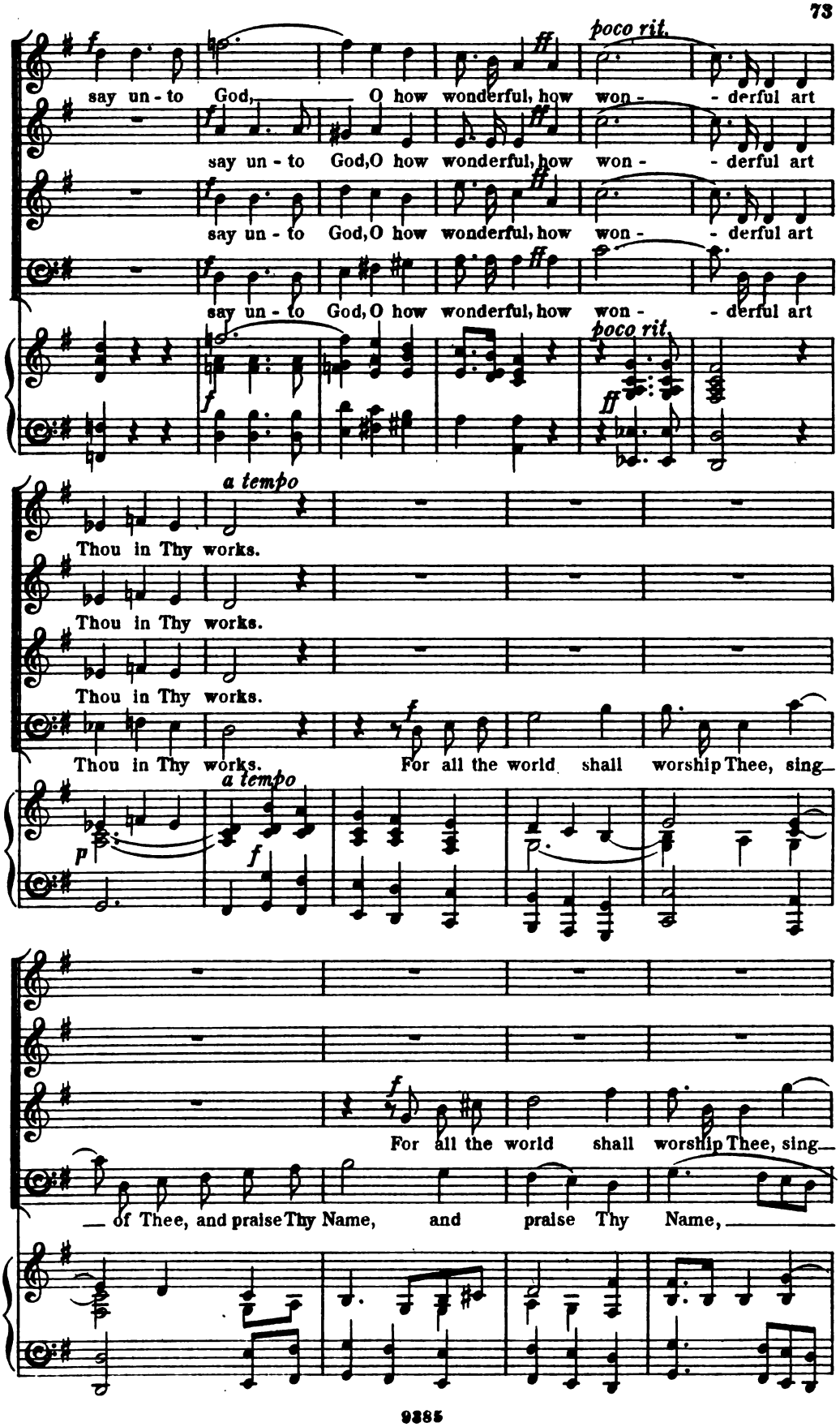
poco rit.
say un - to God, O how wonderful, how won - - derful art
say un - to God, O how wonderful, how won - - derful art
say un - to God, O how wonderful, how won - - derful art
say un - to God, O how wonderful, how won - - derful art
poco rit.
a tempo
Thou in Thy works.
Thou in Thy works.
Thou in Thy works.
Thou in Thy works. For all the world shall worship Thee, sing-
a tempo
For all the world shall worship Thee, sing-
of Thee, and praise Thy Name, and praise Thy Name,

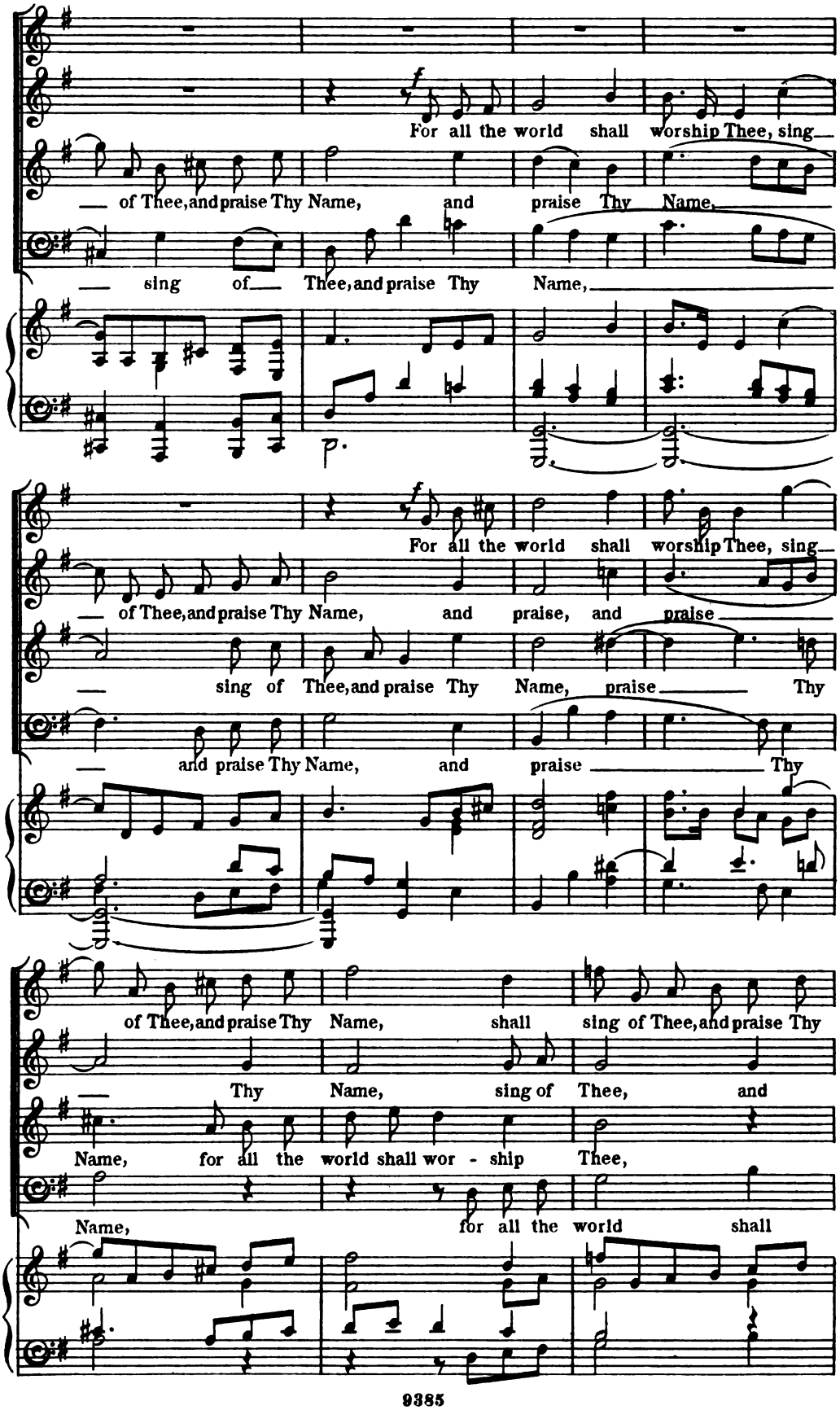
For all the world shall worship Thee, sing
of Thee, and praise Thy Name, and praise Thy Name,
sing of Thee, and praise Thy Name,
For all the world shall worship Thee, sing
of Thee, and praise Thy Name, and praise, and praise
sing of Thee, and praise Thy Name, praise Thy
and praise Thy Name, and praise Thy
of Thee, and praise Thy Name, shall sing of Thee, and praise Thy
Thy Name, sing of Thee, and
Name, for all the world shall wor - ship Thee,
Name, for all the world shall

Name, and praise Thy Name, and praise Thy

praise Thy Name,

sing of Thee, sing of Thee, and

wor-ship Thee, sing of Thee, and praise Thy Name,

Name, Thy Name,

for all the world shall

praise, and praise Thy Name, for all the

sing of Thee, and praise Thy Name, praise Thy

for all the world shall worship Thee, sing

worship Thee, sing of Thee, and

world shall worship Thee, sing of

Name, for all the world shall worship

— of Thee, and praise Thy Name, — sing of Thee, and

praise Thy Name, — sing of Thee, and

Thee and praise Thy Name, — sing of Thee, and

Thee, sing — of Thee, and praise Thy Name, sing of Thee, and

praise Thy Name.

praise Thy Name.

praise Thy Name.

praise Thy Name.

Poco più mosso.

SOPRANO SOLO.

O come hith - er, and be-hold the works of God,

TENOR SOLO.

O come hith - er, and be-hold the works of

Poco più mosso.

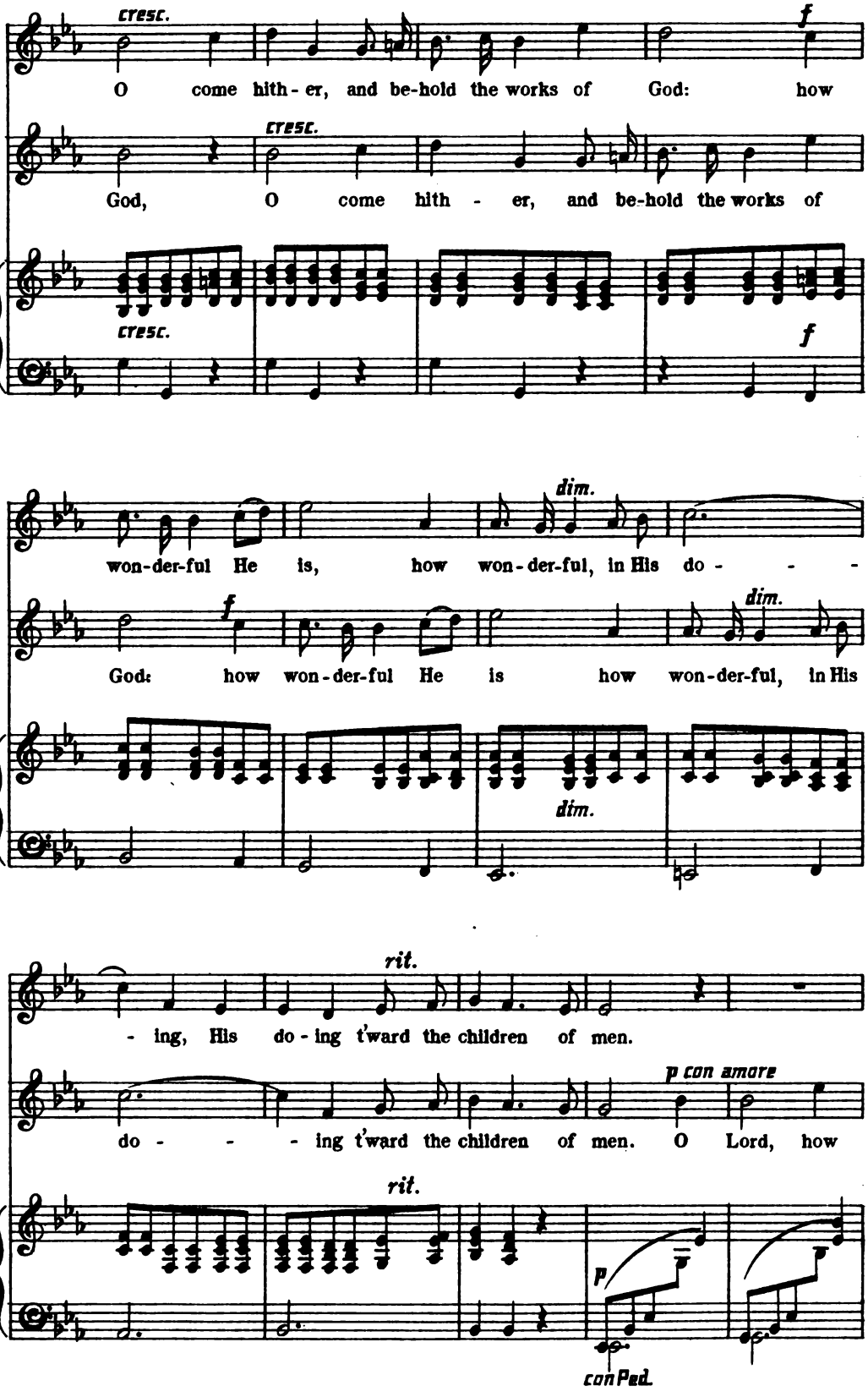
cresc.
f
O come hith - er, and be-hold the works of God: how
cresc.
God, O come hith - er, and be-hold the works of
cresc.
f
dim.
won-der-ful He is, how won-der-ful, in His do - - -
f
dim.
God: how won-der-ful He is how won-der-ful, in His
dim.
rit.
- ing, His do - ing t'ward the children of men.
p con amore
do - - - ing t'ward the children of men. O Lord, how
rit.
p
con Ped.

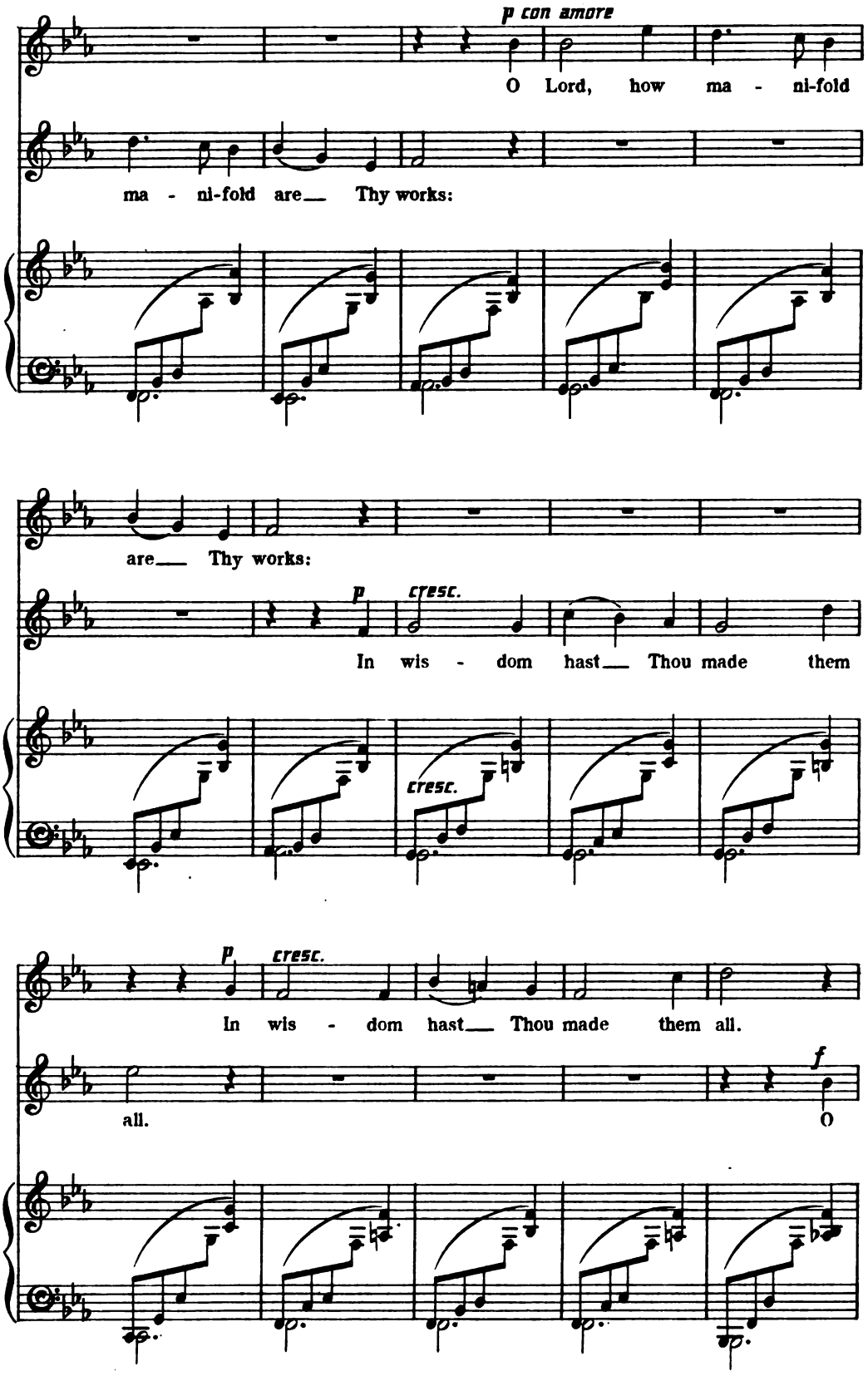
p con amore
O Lord, how ma - ni-fold
ma - ni-fold are Thy works:
are Thy works:
p
cresc.
In wis - dom hast Thou made them
cresc.
p
cresc.
In wis - dom hast Thou made them all.
all.
f
O

f

O Lord, how ma - nifold are Thy

Lord, how ma - nifold are Thy works, O Lord how

f

cresc.

works, O Lord how ma - nifold are Thy works: In

cresc.

ma - nifold are Thy works: In wis - dom hast Thou

poco rall.

wis - dom hast Thou made, hast Thou made them

made them all hast Thou made them

poco rall.

a tempo

p

all, The earth is full,

all, The earth is

a tempo

p

poco rit.

is full of Thy rich - - - es.

full of Thy rich - - - es.

poco rit.

Tempo I.

ff

SOPRANO.

ff

O be joy-ful in God all ye

ALTO.

ff

O be joy-ful in God all ye

TENOR.

ff

O be joy-ful in God all ye

BASS.

ff

O be joy-ful in God all ye

Ped.

lands, O be joy-ful in God all ye lands: Sing

lands, O be joy-ful in God all ye lands: Sing

lands, O be joy-ful in God all ye lands: Sing

lands, O be joy-ful in God all ye lands: Sing

Ped. Ped.

prais-es, sing prais-es un-to the honour of His Name,

prais-es, sing prais-es un-to the honour of His Name,

prais-es, sing prais-es un-to the honour of His Name,

prais-es, sing prais-es un-to the honour of His Name, Make His

f f

Make His praise, make His praise, make His

Make His praise, make His praise, make His

Make His praise, make His praise, make His

praise, make His praise to be glo-rious, His

cresc. cresc. cresc. cresc.

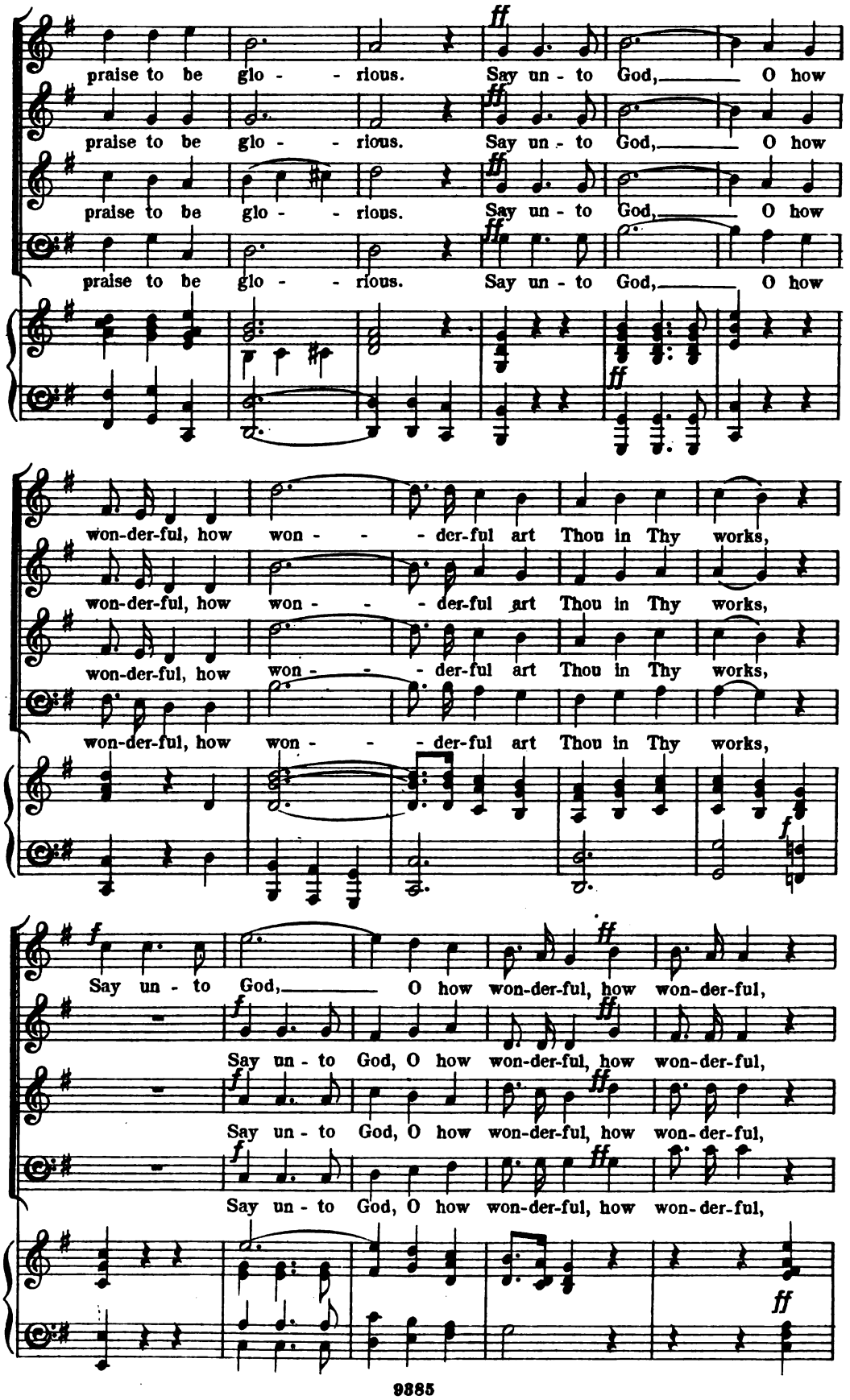
ff
praise to be glo - - rious. Say un - to God, O how
praise to be glo - - rious. Say un - to God, O how
praise to be glo - - rious. Say un - to God, O how
praise to be glo - - rious. Say un - to God, O how
won-der-ful, how won - - - der-ful art Thou in Thy works,
won-der-ful, how won - - - der-ful art Thou in Thy works,
won-der-ful, how won - - - der-ful art Thou in Thy works,
won-der-ful, how won - - - der-ful art Thou in Thy works,
f
Say un - to God, O how won-der-ful, how won-der-ful,
Say un - to God, O how won-der-ful, how won-der-ful,
Say un - to God, O how won-der-ful, how won-der-ful,
Say un - to God, O how won-der-ful, how won-der-ful,

how won-der-ful, how won - - - der-ful art

how won-der-ful, how won - - - der-ful art

how won-der-ful, how won - - - der-ful art

how won-der-ful, how won - - - der-ful art

Thou in Thy works.

f

Thou in Thy works. For all the world shall wor-ship Thee, sing—

Thou in Thy works.

f

Thou in Thy works. For all the world shall wor-ship Thee, sing—

f

f

For all the world shall wor-ship Thee, sing—

— of Thee, and praise Thy Name,

f

For all the world shall wor-ship Thee, sing—

— of Thee, and praise Thy Name,

— of Thee, and praise Thy Name, shall wor-ship Thee, shall

shall wor-ship Thee, shall

— of Thee, and praise Thy Name, shall wor-ship Thee,

shall wor-ship Thee,

Ped. Ped.

wor-ship Thee, sing — of Thee, and praise Thy

wor-ship Thee, sing — of Thee, and praise Thy

shall wor-ship Thee, sing —

shall wor-ship Thee, sing —

Ped. Ped. Ped.

Name, sing — of Thee, and praise Thy Name, sing —

Name, sing — of Thee, and praise Thy Name, sing —

— of Thee, and praise Thy Name, sing — of Thee, and praise Thy

— of Thee, and praise Thy Name, sing — of Thee, and praise Thy

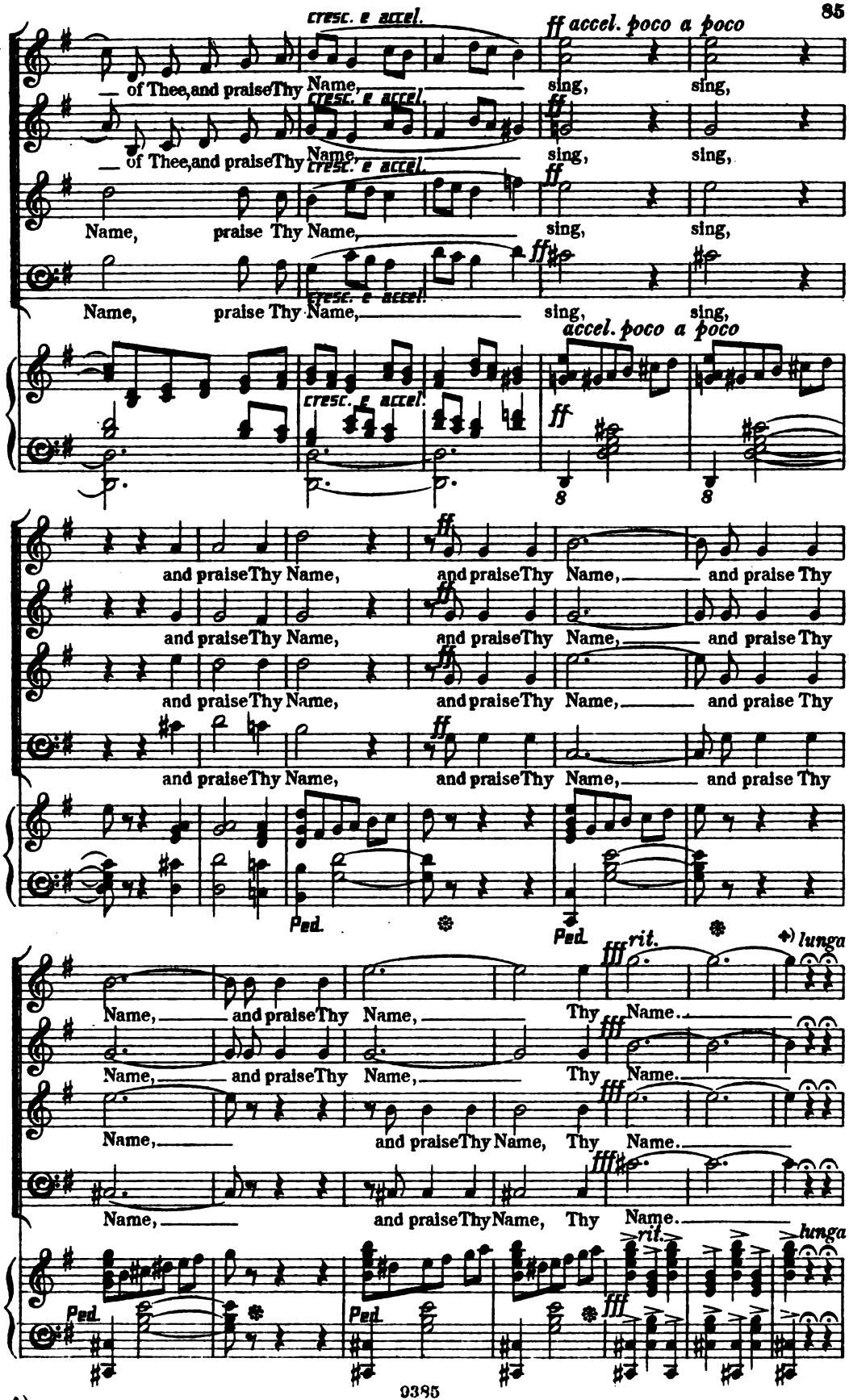

✦) It is suggested that the Congregation rise at this point and join with the Choir in singing the Doxology.

Più mosso e maestoso.

ff

Praise God, from Whom all bless - ings

ff

Praise God, from Whom all bless - ings

ff

Praise God, from Whom all bless - ings

ff

Praise God, from Whom all bless - ings

Più mosso e maestoso. 𝅗𝅥 = 48.

ff

flow, Praise Him all

flow, Praise Him all

flow, Praise Him all

flow, Praise Him all

Ped.

crea - tures here be - low,

crea - tures here be - low,

crea - tures here be - low,

crea - tures here be - low,

Ped.

Praise Him a - bove An - gel - ic host.

Praise Him a - bove An - gel - ic host.

Praise Him a - bove An - gel - ic host.

Praise Him a - bove An - gel - ic host.

Ped.

Praise Fa - ther, Son and Ho -

Praise Fa - ther, Son and Ho -

Praise Fa - ther, Son and Ho -

Praise Fa - ther, Son and Ho -

poco riten.

- ly Ghost. A - -

- ly Ghost. A - -

- ly Ghost. A - -

- ly Ghost. A - -

poco riten.

Ped. Ped.

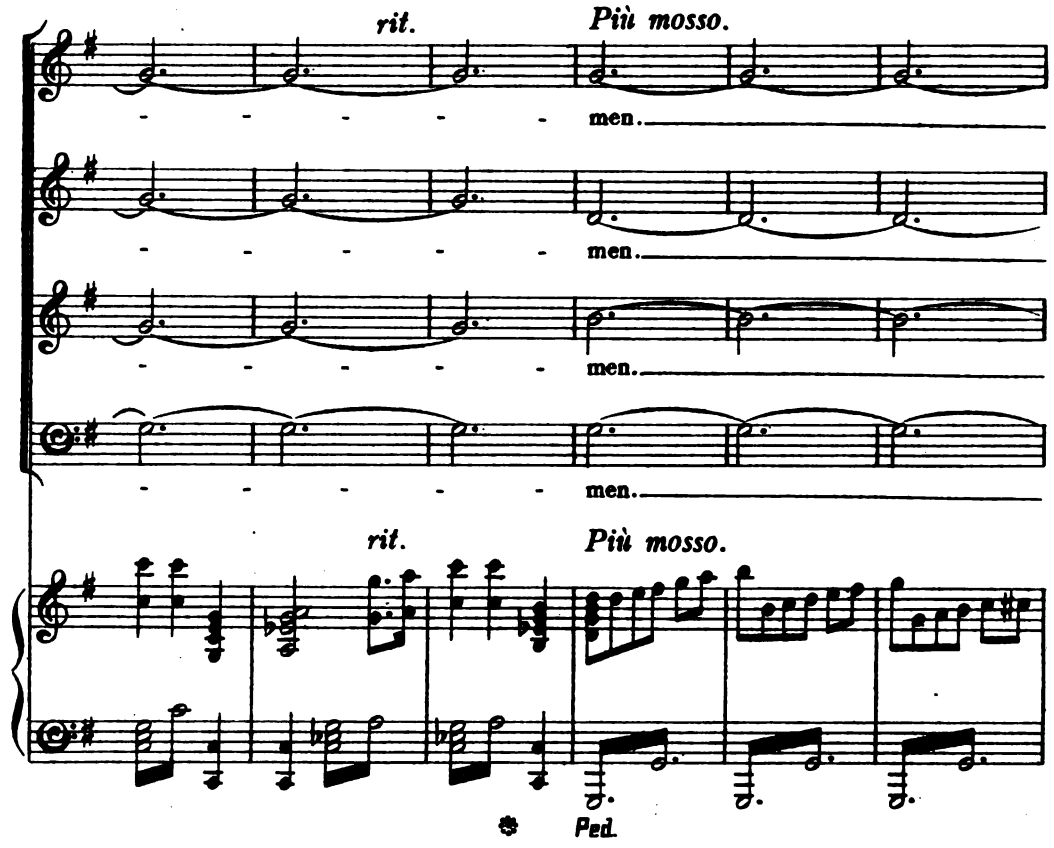

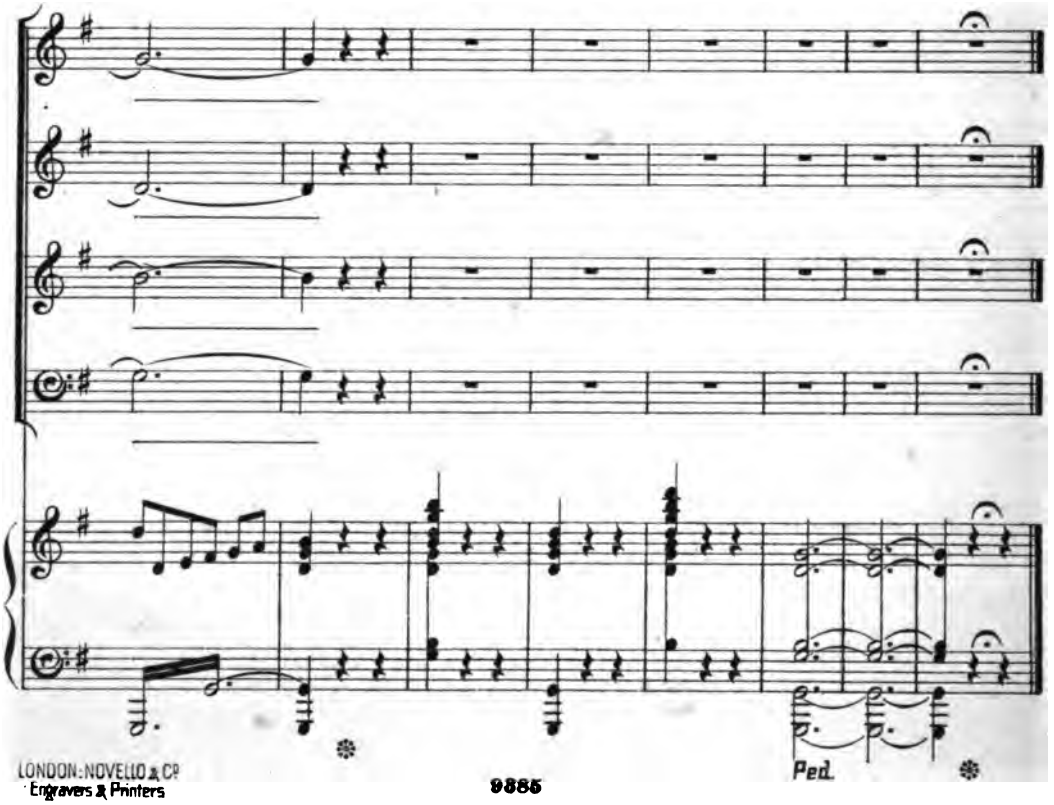

LONDON: NOVELLO & Co
Engravers & Printers

NOVELLO'S ORIGINAL OCTAVO EDITIONS
OF
Oratorios, Cantatas, Odes, Masses, &c.

	Paper Cover.	Paper Boards.	Cloth Gilt.
FRANZ ABT.			
THE FAYS' FROLIC (Female voices)	2/6	—	—
SPRINGTIME (ditto) (SOL-FA, 0/6)	2/6	—	—
SUMMER (ditto)	2/6	—	—
THE GOLDEN CITY (ditto) (SOL-FA, 0/6)	2/6	—	—
THE WISHING STONE (ditto)	2/6	—	—
THE WATER FAIRIES (ditto)	2/6	—	—
THE SILVER CLOUD (ditto)	2/6	—	—
MINSTER BELLS (ditto)	2/6	—	—
B. AGUTTER.			
MISSA DE SANCTO ALBANO (English)	3/0	4/0	5/0
THOMAS ANDERTON.			
YULE TIDE	1/6	2/0	3/0
THE NORMAN BARON	1/0	—	—
WRECK OF THE HESPERUS (SOL-FA, 0/4) ...	1/0	—	—
W. I. ARGENT.			
MASS, IN B FLAT	2/6	—	—
P. ARMES.			
HEZEKIAH	2/6	—	—
ST. JOHN THE EVANGELIST	2/6	—	—
ST. BARNABAS	2/0	—	—
E. ASPA.			
THE GIPSIES	1/0	—	—
ENDYMION	4/0	—	—
ASTORGA.			
STABAT MATER	1/0	1/6	—
BACH.			
MASS, IN B MINOR	2/6	3/0	4/0
MISSA BREVIS, IN A	1/6	—	—
THE PASSION (S. MATTHEW)	2/0	2/6	4/0
" Abridged, as used at St. Paul's	1/6	—	—
THE PASSION (S. JOHN)	2/0	2/6	4/0
CHRISTMAS ORATORIO	2/0	2/6	4/0
MAGNIFICAT	1/0	—	—
GOD GOETH UP WITH SHOUTING	1/0	—	—
GOD SO LOVED THE WORLD	1/0	—	—
GOD'S TIME IS THE BEST (SOL-FA, 0/6)	1/0	—	—
MY SPIRIT WAS IN HEAVINESS	1/0	—	—
O LIGHT EVERLASTING	1/0	—	—
BIDE WITH US	1/0	—	—
A STRONGHOLD SURE	1/0	—	—
BE NOT AFRAID (SOL-FA, 0/4)	0/6	—	—
BLESSING, GLORY, AND WISDOM	0/6	—	—
I WRESTLE AND PRAY (SOL-FA, 0/2)	0/4	—	—
THOU GUIDE OF ISRAEL	1/0	—	—
JESU, PRICELESS TREASURE	1/0	—	—
WHEN WILL GOD RECALL MY SPIRIT ...	1/0	—	—
JESUS, NOW WILL WE PRAISE THEE ...	1/0	—	—
J. BARNBY.			
REBEKAH (SOL-FA, 0/9)	1/0	1/6	2/6
THE LORD IS KING (97th Psalm)	1/6	2/0	—
LEONARD BARNES.			
THE BRIDAL DAY	2/6	—	4/6
J. F. BARNETT.			
THE ANCIENT MARINER (SOL-FA, 2/0)	3/6	4/0	5/0
THE RAISING OF LAZARUS	6/6	—	9/0
PARADISE AND THE PERI	4/0	—	—
BEETHOVEN.			
THE PRAISE OF MUSIC	1/6	2/0	3/0
RUINS OF ATHENS	1/0	1/6	2/6
ENGEDI; OR, DAVID IN THE WILDERNESS	1/0	1/6	2/6
MOUNT OF OLIVES	1/0	1/6	2/6
MASS, IN C	1/0	1/6	2/6
COMMUNION SERVICE, IN C	1/6	—	3/0
MASS, IN D	2/0	2/6	4/0
THE CHORAL SYMPHONY	2/6	—	—
DITTO, THE VOCAL PORTION (DITTO, SOL-FA, 0/6)	1/0	—	—
THE CHORAL FANTASIA (SOL-FA, 0/3)	1/0	—	—
A CALM SEA AND A PROSPEROUS VOYAGE.	0/4	—	—
MEEK, AS THOU LIVEDST HAST THOU DEPARTED	0/2	—	—
KAREL BENDL.			
WATER-SPRITE'S REVENGE (Female voices) ...	1/0	—	—
WILFRED BENDALL.			
THE LADY OF SHALOTT (Female voices) ... (DITTO, SOL-FA, 1/0)	2/6	—	—
SIR JULIUS BENEDICT.			
ST. PETER	3/0	3/6	5/0
THE LEGEND OF ST. CECILIA (SOL-FA, 1/6) ...	2/6	3/0	4/0
PASSION MUSIC FROM ST. PETER	1/6	—	—

25/5/92.

	Paper Cover.	Paper Boards.	Cloth Gilt.
SIR W. STERNDALE BENNETT.			
THE MAY QUEEN (SOL-FA, 1/0)	3/0	3/6	5/0
THE WOMAN OF SAMARIA (SOL-FA, 1/0)... ...	4/0	—	6/0
INTERNATIONAL EXHIBITION ODE (1862) ...	1/0	—	—
G. R. BETJEMANN.			
THE SONG OF THE WESTERN MEN	1/0	—	—
W. R. BEXFIELD.			
ISRAEL RESTORED	4/0	—	6/0
JOSIAH BOOTH.			
THE DAY OF REST (Female voices)	2/6	—	—
E. M. BOYCE.			
THE LAY OF THE BROWN ROSARY	1/6	—	—
YOUNG LOCHINVAR	1/6	—	—
J. BRADFORD.			
HARVEST CANTATA	1/6	—	—
THE SONG OF JUBILEE	2/0	—	—
PRAISE THE LORD	2/0	—	—
W. F. BRADSHAW.			
GASPAR BECERRA	1/6	—	—
J. BRAHMS.			
A SONG OF DESTINY	1/0	—	—
C. BRAUN.			
SIGURD	5/0	—	—
J. C. BRIDGE.			
DANIEL	3/6	—	—
RUDEL	4/0	—	—
J. F. BRIDGE.			
ROCK OF AGES (Latin and English) (SOL-FA, 0/4)...	1/6	—	—
MOUNT MORIAH	3/0	—	—
BOADICEA	2/6	—	—
CALLIRHOË (SOL-FA, 1/6)...	2/6	3/0	4/0
NINEVEH	2/6	3/0	4/0
THE REPENTANCE OF NINEVEH	2/6	3/0	4/0
THE INCHCAPE ROCK	1/0	—	—
DUDLEY BUCK.			
THE LIGHT OF ASIA	3/0	3/6	5/0
EDWARD BUNNETT.			
OUT OF THE DEEP (130th Psalm)	1/0	—	—
W. BYRD.			
MASS FOR FOUR VOICES (in F minor)	2/6	—	—
CARISSIMI.			
JEPHTHAH	1/0	—	—
F. D. CARNELL.			
SUPPLICATION	5/0	—	—
GEORGE CARTER.			
SINFONIA CANTATA (116th Psalm)	2/0	—	3/6
WILLIAM CARTER.			
PLACIDA	2/0	2/6	4/0
CHERUBINI.			
REQUIEM MASS, C MINOR (Latin and English) ...	1/0	1/6	2/6
SECOND MASS, IN D MINOR...	2/0	2/6	3/6
THIRD MASS (CORONATION)	1/0	1/6	2/6
FOURTH MASS, IN C	1/0	1/6	2/6
E. T. CHIPP.			
JOB	4/0	—	—
NAOMI	2/0	—	—
FREDERICK CORDER.			
THE BRIDAL OF TRIERMAIN (SOL-FA, 1/0) ...	2/3	—	—
SIR MICHAEL COSTA.			
THE DREAM	1/0	—	—
H. COWARD.			
THE STORY OF BETHANY (SOL-FA, 1/6)... ...	2/6	3/0	—
F. H. COWEN.			
ST. JOHN'S EVE (SOL-FA, 1/6)	2/6	3/0	4/0
A SONG OF THANKSGIVING...	1/6	—	—
SLEEPING BEAUTY (SOL-FA, 1/6)	2/6	3/0	4/0
RUTH (SOL-FA, 1/6)	4/0	4/6	6/0
J. MAUDE CRAMENT.			
I WILL MAGNIFY THEE, O GOD (145th Psalm) ..	2/6	—	—
W. CRESER.			
EUDORA (A dramatic Idyll)	2/6	—	—
W. CROTCH.			
PALESTINE	3/0	3/6	5/0
W. H. CUMMINGS.			
THE FAIRY RING	2/6	—	—

	Paper Cover.	Paper Boards.	Cloth Gilt.
A. L. PEACE.			
ST. JOHN THE BAPTIST	2/6	—	—
A. H. D. PRENDERGAST.			
THE SECOND ADVENT	1/6	—	—
PERGOLESI.			
STABAT MATER (Female voices) (SOL-FA, 0/6)	1/0	—	—
CIRO PINSUTI.			
PHANTOMS—FANTÂSMI NELL' OMBRA	1/0	—	—
E. PROUT.			
DAMON AND PHINTIAS (Male voices)	2/6	—	—
THE RED CROSS KNIGHT (SOL-FA, 2/0)	4/0	4/6	6/0
THE HUNDREDTH PSALM	1/0	—	—
FREEDOM	1/0	—	—
HEREWARD	4/0	—	—
QUEEN AIMÉE (Female voices)	2/6	—	—
PURCELL.			
DIDO AND ÆNEAS	2/6	—	—
TE DEUM AND JUBILATE, IN D	1/0	—	—
J. F. H. READ.			
HAROLD	4/0	—	6/0
BARTIMEUS	1/6	—	—
CARACTACUS	2/6	—	—
THE CONSECRATION OF THE BANNER	1/6	—	—
IN THE FOREST (Male voices)	1/0	—	—
PSYCHE	5/0	—	7/0
THE DEATH OF YOUNG ROMILLY (Male Voices)	1/6	—	—
J. V. ROBERTS.			
JONAH	3/0	—	—
W. S. ROCKSTRO.			
THE GOOD SHEPHERD	2/6	—	—
ROLAND ROGERS.			
PRAYER AND PRAISE	4/0	—	—
ROMBERG.			
THE LAY OF THE BELL (New Edition, translated by the Rev. J. Troutbeck, D.D.) (SOL-FA, 0/8)	1/0	1/6	2/6
THE TRANSIENT AND THE ETERNAL (DITTO, SOL-FA, 0/4)	1/0	—	—
ROSSINI.			
STABAT MATER (SOL-FA, 1/0)	1/0	1/6	2/6
MOSES IN EGYPT	6/0	6/6	7/6
CHARLES B. RUTENBER.			
DIVINE LOVE	2/6	—	—
C. SAINTON-DOLBY.			
FLORIMEL (Female voices)	2/6	—	—
CAMILLE SAINT-SAËNS.			
THE HEAVENS DECLARE—CŒLI ENARRANT (19th Psalm)	1/6	—	—
W. H. SANGSTER.			
ELYSIUM	1/0	—	—
FRANK J. SAWYER.			
THE STAR IN THE EAST	2/6	—	—
SCHUBERT.			
MASS, IN A FLAT	1/0	1/6	2/6
COMMUNION SERVICE, ditto	2/0	—	3/6
MASS, IN E FLAT	2/0	2/6	4/0
COMMUNION SERVICE, ditto	2/0	2/6	4/0
MASS, IN B FLAT	1/0	1/6	2/6
COMMUNION SERVICE, ditto	2/0	—	3/6
MASS, IN C	1/0	1/6	2/6
COMMUNION SERVICE, ditto	2/0	—	3/6
MASS, IN G	1/0	1/6	2/6
COMMUNION SERVICE, ditto	2/0	—	3/6
MASS, IN F	1/0	1/6	2/6
COMMUNION SERVICE, ditto	2/0	—	3/6
SONG OF MIRIAM (SOL-FA, 0/6)	1/0	—	—
SCHUMANN.			
THE MINSTREL'S CURSE	1/6	—	—
THE KING'S SON	1/0	—	—
MIGNON'S REQUIEM	1/0	—	—
PARADISE AND THE PERI (SOL-FA, 1/6)	2/6	3/0	4/0
PILGRIMAGE OF THE ROSE	1/0	1/6	2/6
MANFRED	1/0	—	—
FAUST	3/0	3/6	5/0
ADVENT HYMN, "IN LOWLY GUISE"	1/0	—	—
NEW YEAR'S SONG (SOL-FA, 0/6)	1/0	—	—
H. SCHUTZ.			
THE PASSION OF OUR LORD	1/0	—	—
BERTRAM LUARD SELBY.			
CHORUSES AND INCIDENTAL MUSIC TO "HELENA IN TROAS"	3/6	—	—
J. SHORT.			
MASS (S. George)	3/6	—	—
MASS (S. Joseph)	2/0	—	—
E. SILAS.			
MASS, IN C	1/0	—	—
JOASH	4/0	—	—
R. SLOMAN.			
SUPPLICATION AND PRAISE	5/0	—	—

	Paper Cover.	Paper Boards.	Cloth Gilt.
HENRY SMART.			
KING RENÉ'S DAUGHTER (Female voices)	2/6	—	—
THE BRIDE OF DUNKERRON (SOL-FA, 1/6)	2/0	2/6	4/0
J. M. SMIETON.			
KING ARTHUR (SOL-FA, 1/0)	2/6	—	—
ARIADNE (SOL-FA, 0/9)	2/0	—	—
ALICE MARY SMITH.			
THE RED KING (Men's voices)	1/0	—	—
THE SONG OF THE LITTLE BALTUNG (ditto)	1/0	—	—
DITTO, SOL-FA, 0/8			
ODE TO THE NORTH-EAST WIND	1/0	—	—
ODE TO THE PASSIONS	2/0	—	—
A. SOMERVELL.			
MASS, IN C MINOR	2/6	—	—
CHARLTON T. SPEER.			
THE DAY DREAM	2/0	—	—
SPOHR.			
MASS (for 5 solo voices and double choir)	2/0	—	—
HYMN TO ST. CECILIA	1/0	—	—
CALVARY	2/6	3/0	4/0
FALL OF BABYLON	3/0	3/6	5/0
LAST JUDGMENT (SOL-FA, 1/0)	1/0	1/6	2/6
THE CHRISTIAN'S PRAYER	1/0	1/6	2/6
GOD, THOU ART GREAT (SOL-FA, 0/6)	1/0	—	—
HOW LOVELY ARE THY DWELLINGS FAIR	0/8	—	—
JEHOVAH, LORD OF HOSTS	0/4	—	—
JOHN STAINER.			
THE CRUCIFIXION (SOL-FA, 0/9)	1/6	2/0	—
ST. MARY MAGDALEN (SOL-FA, 1/0)	2/0	2/6	4/0
THE DAUGHTER OF JAIRUS (SOL-FA, 0/9)	1/6	2/0	—
C. VILLIERS STANFORD.			
EDEN	5/0	6/0	7/6
THE VOYAGE OF MAELDUNE	2/6	3/0	4/0
CARMEN SÆCULARE	1/6	—	—
THE REVENGE (SOL-FA, 0/9)	1/6	—	—
GOD IS OUR HOPE (46th Psalm)	2/0	—	—
ŒDIPUS REX (Male voices)	3/0	—	—
THE BATTLE OF THE BALTIC	1/6	—	—
H. W. STEWARDSON.			
GIDEON	4/0	—	—
J. STORER.			
THE TOURNAMENT	2/0	—	—
E. C. SUCH.			
NARCISSUS AND ECHO	2/0	—	—
GOD IS OUR REFUGE (46th Psalm)	1/0	—	—
ARTHUR SULLIVAN.			
THE GOLDEN LEGEND (SOL-FA, 2/0)	3/6	4/0	5/0
ODE FOR THE COLONIAL AND INDIAN EXHIBITION	1/0	—	—
FESTIVAL TE DEUM	1/0	1/6	2/3
W. TAYLOR.			
ST. JOHN THE BAPTIST	—	4/0	—
A. GORING THOMAS.			
THE SUN-WORSHIPPERS	1/0	—	—
E. H. THORNE.			
BE MERCIFUL UNTO ME	1/0	—	—
VAN BREE.			
ST. CECILIA'S DAY (SOL-FA, 0/9)	1/0	1/6	2/3
CHARLES VINCENT.			
A NIGHT IN FAIRYLAND (Female Voices)	1/6	—	—
THE VILLAGE QUEEN (Female voices)	2/6	—	—
THE LITTLE MERMAID (Female voices)	2/6	—	—
W. M. WAIT.			
THE GOOD SAMARITAN	2/0	—	—
R. H. WALKER.			
JERUSALEM	3/0	—	—
WEBER.			
IN CONSTANT ORDER (Hymn)	1/6	—	—
MASS, IN G (Latin and English)	1/0	1/6	2/6
MASS, IN E FLAT (Ditto)	1/0	1/6	2/6
COMMUNION SERVICE, IN E FLAT	1/6	—	—
JUBILEE CANTATA	1/0	1/6	—
PRECIOSA	1/0	—	—
THREE SEASONS	1/0	—	—
S. WESLEY.			
IN EXITU ISRAEL	0/4	—	—
DIXIT DOMINUS	1/0	—	—
S. S. WESLEY.			
O LORD, THOU ART MY GOD	1/0	—	—
C. LEE WILLIAMS.			
THE LAST NIGHT AT BETHANY (SOL-FA, 1/0)	2/0	2/6	—
A. E. WILSHIRE.			
GOD IS OUR HOPE (Psalm 46)	2/0	—	—
THOMAS WINGHAM.			
MASS, IN D	3/0	—	—
TE DEUM (Latin)	1/6	—	—
CHAS. WOOD.			
ODE TO THE WEST WIND	1/0	—	—
J. M. W. YOUNG.			
THE RETURN OF ISRAEL TO PALESTINE	2/6	3/0	—

NOVELLO'S
VIOLIN & PIANOFORTE ALBUMS.

	s.	d.
*1. **MENDELSSOHN.**—Four Marches. Transcribed by B. TOURS. No. 1, Wedding March; No. 2, War March of the Priests; No. 3, Cornelius March; No. 4, Funeral March	2	6
*2. **BERTHOLD TOURS.**—Thirty Melodies (expressly written to be used in connection with the Author's VIOLIN PRIMER)	2	6
*3. **MENDELSSOHN.**—"Elijah." Ten Transcriptions by B. TOURS ...	1	0
*4. **GOUNOD.**—"Mors et Vita." Ten Transcriptions by B. TOURS ...	2	6
*5. **BATTISON HAYNES.**——Twelve Sketches	2	6
*6. **SIEGFRIED JACOBY.**—Hungarian Dances. (Transcribed)	2	6
7. **IPPOLITO RAGGHIANTI.**——Nine Morceaux de Salon...	2	6
8. **OLIVER KING.**—Twelve Pieces ...	2	6
*9. **JOACHIM RAFF.**—Six Morceaux de Salon	2	6
10. **SIEGFRIED JACOBY.**—Six Characteristic Pieces. For Two Violins	2	6
11. **ARCANGELO CORELLI.**—Twelve Sonatas. In Two Books. Edited by A. DOLMETSCH. Book I. ...	3	6
*12. **ARCANGELO CORELLI.**—Twelve Sonatas. In Two Books. Edited by A. DOLMETSCH. Book II. ...	3	6
*13. **SIEGFRIED JACOBY.**——Eight National Melodies. (Arranged)	2	6
*14. **GOUNOD.**—"Redemption." Nine Transcriptions by B. TOURS ...	2	6
*15. **ARNOLD DOLMETSCH.**—Twelve Easy Pieces	2	6
*16. **HAAKMAN.**—Twelve Characteristic Pieces	2	6
17. **HANDEL.**——Six Sonatas. The Pianoforte Accompaniment by A. DOLMETSCH	3	6
18. **ARCANGELO CORELLI.**——Six Trios. For Two Violins and Violoncello, or Pianoforte; or as Quartets, with Violoncello and Pianoforte. Edited and the Pianoforte Accompaniment by A. DOLMETSCH	3	6
19. **KATE RALPH.**—Six Pieces ...	2	6
20. **VARIOUS COMPOSERS.**—Fourteen Pieces	2	6
21. **VARIOUS COMPOSERS.**—Twelve Pieces	2	6
22. **VARIOUS COMPOSERS.**—Thirteen Pieces	2	6
23. **ROSALIND F. ELLICOTT.**—Six Pieces	2	6
*24. **ARTHUR SULLIVAN.**——"The Golden Legend." Nine Transcriptions by B. Tours	2	6
25. **J. MÜLLER.**—Forest Pieces (Op. 9)	2	6
26. **ETHEL M. BOYCE.**—Eight Pieces	2	6
27. **I. B. POZNANSKI.**—Ten Pieces ...	2	6
28. **CH. DE BÉRIOT.**—Eight Pieces...	2	6
29. **HENRY PURCELL.**——Fourteen Pieces. The Pianoforte Accompaniment, Marks of Expression, Bowing, and Fingering by ARNOLD DOLMETSCH	2	6
30. **H. W. ERNST.**—Seven Pieces ...	2	6
31. **F. DAVID.**—Five Pieces	2	6
32. **H. VIEUXTEMPS.**—Four Pieces...	2	6

* *These Albums may also be had arranged for Violoncello and Pianoforte.*

	s.	d.
***A. C. MACKENZIE.**—Six Pieces for Violin. With Pianoforte Accompaniment. No. 1, Gavotte; No. 2, Berceuse; No. 3, Benedictus; No. 4, Zingaresca; No. 5, Saltarello; No. 6, Tema con Variazioni net	5	0
Zingaresca (from the above) ... „	2	0
Benedictus (from the above) ... „	2	0
„ „ Arranged for Orchestra. Full Score	5	0
Orchestral Parts	3	6
Highland Ballad, Op. 47, No. 1, for Violin with Pianoforte Accompaniment...	3	6
A. C. MACKENZIE—*continued.*		
Two Pieces (Barcarola and Villanella), Op. 47, No. 2, for Violin with Pianoforte Accompaniment ...	3	6
Pibroch.—Suite for Violin Solo. Arrangement for Violin and Pianoforte net	6	0
Orchestral Parts ... ... „	18	0
JOSEPH NEŠVERA.—Ten Pieces for the Violin. With Pianoforte Accompaniment ... ... net	6	0
C. GURLITT.—Six Pieces for Violin. With Pianoforte Accompaniment net	4	0
Romance (from the above) ... „	2	0

LONDON & NEW YORK: NOVELLO, EWER AND CO.

25/5/92.

NOVELLO'S
NEW VOCAL ALBUMS.

ENGLISH FOLK-SONGS

COLLECTED, ARRANGED, AND PROVIDED WITH SYMPHONIES AND ACCOMPANIMENTS FOR THE PIANOFORTE BY

WM. ALEXR. BARRETT.

Price Two Shillings and Sixpence.

Good morning, pretty maid.
The country lass.
The painful plough.
Old May song.
The Peace-Egger's song.
Sheep-shearing day.
Harvest-home song.
John Barleycorn.
Hunting song.
The buffalo.
Drink little England dry.
Ye sons of Albion.
The gallant hussar.
Sheep shearing.
May song.
Cupid, the pretty ploughboy.
The old farmer.
The honest ploughman.
Flash lad.
The birds in the spring.
The Masonic hymn.
The seasons.
Somersetshire hunting song.
Tally ho! hark away.
The barbel.
Go from my window.
The nightingale.
Derry-down Dale.
Bonny light horseman.
The soldier's farewell.
The jolly waterman.
Saucy sailor boy.
Paul Jones.
William and Mary.
Britons, strike home.
Ward, the pirate.
Marlboro'.
Polka mad.
Grand conversation of Napoleon.
The punch ladle.
The churchwarden's song.
A jug of this.
The lost lady found.
Mary of the moor.
Undaunted Mary.
Banks of sweet primroses.
The cuckoo.
New garden fields.
Go no more a rushing.
Richard of Taunton Dean.
Advice to batchelors.
Botany Bay.
Old Rosin the beau.
The new-mown hay.

TWENTY-ONE SONGS

COMPOSED BY

EDWARD JAMES LODER

1813-1865.

EDITED BY

WM. ALEXR. BARRETT.

Price Two Shillings.

The British Anchor.
Three ages of love.
Wake from thy grave, Giselle.
Father Francis.
The old house at home.
Philip the Falconer.
I cannot flatter.
Oh! here's to the Holly.
There's a light in her laughing eye.
The brave old oak.
Childhood's dreams.
My home.
Sweet village bells.
'Tis night, 'tis night.
Wake, my Love.
Robin Hood.
The Outlaw.
The home of early years.
Old Christmas.
Oh! the merry days.
The Diver.

GIPSY SONGS

COMPOSED BY

KAREL BENDL.

THE ENGLISH VERSION BY F. CORDER.

Price Two Shillings and Sixpence each Series.

FIRST SERIES.

I am a free born Romany.
One old song my Mother taught.
Gipsy boy.
What plaintive dirge.
When the Gipsy heareth.
One pure drop of water.
Sound the harp and cembal.
Sweet is our farewell song.
How silent is the forest grove.
Oh, my fair lost rosebud!
Dulcimer, let me play thee.
Play, oh play, ye gipsies!
The end is nigh, oh! let me die.
Happy, free, and careless.

SECOND SERIES.

Ho, comrades! let wild melody.
Decked in spotless linen.
Wild wanderer, thy heart is strong.
Sound the harp and zither.
Love, hear my lips pronounce thy name.
See 'mid craggy passes.
Jolly rags.
Wand'ring ever wand'ring.
See this pretty girdle.
How long it seems.
On the lake.
When she dances with me.

EIGHTEEN SONGS

COMPOSED BY

A. C. MACKENZIE.

(Op. 17 and 31.)

Complete, cloth, 7s. 6d.; or, in Three Books, 2s. 6d. each.

BOOK I.

Phyllis the fair.. .. .. Robert Burns.
It was the time of roses .. .. Thomas Hood.
Light slumber is quitting the eyelids .. .. Frederick Locker.
O, hush thee, my babie .. .. Walter Scott.
The earth below and the Heaven above .. .. .. Charles Grant.
If love were what the rose is .. .. .. Algernon Swinburne.

BOOK II.

What does little birdie say? (A) .. .. Tennyson.
What does little birdie say? (B) .. .. Tennyson.
Of all sweet birds .. .. Peire Vidal.
Lift my spirit up to thee .. .. Charles Grant.
Russian Love Song .. .. J. Arthur Blaikie.
While my lady sleepeth (Op. 12, No. 2) .. .. .. J. G. Lockhart.
The Song of Love and Death .. .. Tennyson.

BOOK III.

The first spring day (Op. 17, No. 1) .. .. Christina Rossetti.
When I am dead (Op. 17, No. 2) .. .. .. Christina Rossetti.
A Birthday (Op. 17, No. 3) .. .. Christina Rossetti.
Up with the sail (Op. 16, No. 1) .. .. .. J. Logie Robertson.
O roaming wind (Op. 16, No. 2) .. .. .. J. Logie Robertson.
Something sad (Op. 16, No. 3) .. .. .. J. Logie Robertson.

TWELVE SONGS

COMPOSED BY

HENRY PURCELL.

EDITED AND ARRANGED, WITH ACCOMPANIMENT FOR THE PIANOFORTE BY

WILLIAM H. CUMMINGS.

Price Two Shillings and Sixpence.

The Knotting Song.
Nymphs and Shepherds.
I attempt from Love's sickness.
Full Fathom five.
Come unto these yellow sands.
When I am laid in earth.
I'll sail upon the Dog-Star.
They tell us that you mighty pow'rs
On the Brow of Richmond Hill.
Fairest Isle, all Isles excelling.
What shall I do?
From Rosy Bow'rs.

SEVEN SONGS

COMPOSED BY

J. STAINER.

Price Two Shillings and Sixpence.

1. Das Ferne Land.
2. The Far-off Land.
3. Der Rosenstrauch.
4. The Rose Bush.
5. Das Meer der Hoffnung.
6. The Ocean of Hope.
7. Poesie (Poesy)
8. An Leukon.
9. To Leukon.
10. Quand je te vois.
11. Daheim. (In Thee).

TEN CANZONETS

COMPOSED BY

J. HAYDN.

Price One Shilling and Sixpence.

Despair.
Fidelity.
Hark! what I tell to thee (The Spirit Song).
High on the giddy bending mast (The Sailor's Song).
In thee I bear so dear a part (Sympathy).
My mother bids me bind my hair.
Now the dancing sunbeams play (The Mermaid's Song).
O tuneful voice!
She never told her love.
The season comes when first we met (Recollection).

LONDON & NEW YORK: NOVELLO, EWER AND CO.

NOVELLO'S
NEW VOCAL ALBUMS.

TWENTY SONGS

COMPOSED BY

THOMAS AUGUSTINE ARNE

(1710-1778).

EDITED, AND WITH PIANOFORTE ACCOMPANIMENTS, BY

WM. ALEXR. BARRETT.

Price One Shilling and Sixpence.

CONTENTS.

No.
1. Bacchus, God of Mirth and Wine.
2. In Infancy.
3. Fresh and strong the breeze is blowing.
4. When daisies pied.
5. Thou soft-flowing Avon.
6. When youth's sprightly flood.
7. Despairing beside a clear stream.
8. The Sycamore shade.
9. The topsails shiver in the wind.
10. The Shepherd.
11. The Soldier tired.
12. Where the bee sucks.
13. When forced from dear Hebe.
14. By dimpled brook.
15. The Miller of Mansfield.
16. Now Phœbus sinketh in the West.
17. Blow, blow, thou winter wind.
18. Water parted.
19. Under the greenwood tree.
20. By the gaily circling glass.

TWENTY SONGS

COMPOSED BY

SIR HENRY ROWLEY BISHOP

(1786-1855).

EDITED BY WM. ALEXR. BARRETT.

Price One Shilling and Sixpence.

CONTENTS.

No.
1. When green leaves come again.
2. The dashing White Sergeant.
3. Bid me discourse.
4. Home, sweet home.
5. Tell me, my heart.
6. Love has eyes.
7. Should he upbraid.
8. Ah! can I e'er forget thee.
9. The Pilgrim of Love.
10. The bloom is on the rye.
11. Be mine, dear Maid.
12. My native hills.
13. My heart and lute.
14. My native Highland home.
15. A soldier's gratitude.
16. Ev'ry bullet has its billet.
17. O, firm as oak.
18. 'Tis when to sleep.
19. Are you angry, Mother?
20. Teach, oh! teach me to forget.

TWENTY-ONE SONGS

COMPOSED BY

CHARLES DIBDIN

(1745-1814).

EDITED, AND WITH PIANOFORTE ACCOMPANIMENTS, BY

WM. ALEXR. BARRETT.

Price One Shilling and Sixpence.

CONTENTS.

No.
1. In every fertile Valley.
2. The Sailor's Epitaph, or Tom Bowling.
3. Ben Backstay.
4. Then farewell, my trim-built wherry.
5. Jolly Dick, the Lamplighter.
6. I lock'd up all my treasure.
7. Blow high, blow low.
8. While the lads of the village.
9. True courage.
10. Poor Jack.
11. Tom Tough.
12. The Token.
13. The Anchorsmiths.
14. The Greenwich Pensioner.
15. All's one to Jack.
16. The jolly young Waterman.
17. Lovely Nan.
18. The sailor's Journal.
19. The tar for all weathers.
20. 'Tis said we venturous die-hards.
21. The lass that loves a sailor.

TWENTY SONGS

COMPOSED BY

JAMES HOOK

(1746-1827).

EDITED, AND WITH PIANOFORTE ACCOMPANIMENTS BY

WM. ALEXR. BARRETT.

Price One Shilling and Sixpence.

CONTENTS.

No.
1. Dear Mary, to thee.
2. O listen to the voice of love.
3. The ray that beams for ever.
4. Bright Phœbus.
5. Within a mile of Edinboro' town.
6. Alone by the light of the moon.
7. The Blackbird.
8. All on board a Man-of-War.
9. Hush ev'ry breeze.
10. The dying Negro.
11. The disconsolate Sailor.
12. The Echo Song.
13. The Cottage in the Grove.
14. May Morning.
15. The contented Shepherd.
16. Lashed to the helm.
17. Pretty little Sue.
18. The Lass of Richmond Hill.
19. Content and a Cot.
20. The Primrose Song.

LONDON & NEW YORK: NOVELLO, EWER AND CO.

25/5/92.

NOVELLO'S

PIANOFORTE ALBUMS.

EDITED BY BERTHOLD TOURS.

In Numbers, each One Shilling; or, Cloth Volumes, each Four Shillings.

No. 1.—Bach. Twenty Pieces from Petits Preludes, Suites Anglaises. Partita Nos. 1 to 3, &c.

No. 2.—Bach. Twenty Pieces from Suites Anglaises, Suites Françaises. Partita Nos. 4 and 5, &c.

No. 3.—Bach. Twenty Pieces from Petits Preludes, Concertos, Suites Anglaises, &c.

Nos. 1, 2, and **3,** in One Vol., cloth, 4s.

No. 4.—Handel. Twenty-four Pieces from Suites 1 to 7, Sonatas, "Harmonious Blacksmith," &c.

No. 5.—Handel. Twenty-four Pieces from Suites 8 to 12, Gavottes, &c.

No. 6.—Handel. Twenty-four Pieces from Suites 13 to 16, Water Music, &c.

Nos. 4, 5, and **6,** in One Vol., cloth, 4s.

No. 7.—Marches. Fifteen Pieces, including Mendelssohn's "Hero's March," Rakoczy's March, Bridal March "Lohengrin," &c.

No. 8.—Marches. Fifteen Pieces, including Meyerbeer's Coronation March, Cornelius March, Pilgrim's March, &c.

No. 9.—Marches. Fifteen Pieces, including Mendelssohn's Wedding March, March "Tannhäuser," &c.

Nos. 7, 8, and **9,** in One Vol., cloth, 4s.

No. 10.—Gavottes, Minuets, &c. Sixteen Pieces, including Rameau's Gavotte, Zimmermann's Gavotte, Calkin's Minuet, Silas's Bourrée, &c.

No. 11.—Gavottes, Minuets, &c. Sixteen Pieces, including Gluck's Gavotte, W. Macfarren's Bourrée, Bach's Bourrée, &c.

No. 12.—Gavottes, Minuets, &c. Sixteen Pieces, including W. Macfarren's 2nd Gavotte, Sir J. Benedict's Gavotte, Mozart's Minuet, &c.

Nos. 10, 11, and **12,** in One Vol., cloth, 4s.

No. 13.—Wollenhaupt, J. Ten Pieces, including Marche Hongroise, Scherzo Brilliant, &c.

No. 14.—Wollenhaupt, J. Ten Pieces, including "La Gazelle," "Mazeppa Galop," &c.

No. 15.—Wollenhaupt, J. Ten Pieces, including "Les Clochettes," "Feu Follet," &c.

Nos. 13, 14, and **15,** in One Vol., cloth, 4s.

No. 16.—Schweizer, Otto. Eight Scottish Airs (arranged for four hands).

No. 17.—Spindler, Fritz. Nine Pieces, including "Murmuring Rivulet," The Pilgrims' Chorus ("Tannhäuser"), &c.

No. 18.—Spindler, Fritz. Nine Pieces, including "L'Oisillon," "Le Carillon," "The Evening Star" ("Tannhäuser"), &c.

No. 19.—Spindler, Fritz. Ten Pieces, including "Jeu des Ondes," Valse Mélodieuse, Spinning Song ("Flying Dutchman"), &c.

Nos. 17, 18, and **19,** in One Vol., cloth, 4s.

No. 20.—Goetz, Hermann. Five Compositions.

No. 21.—Goetz, Hermann. Four Compositions.

No. 22.—Goetz, Hermann. Six Compositions.

Nos. 20, 21, and **22,** in One Vol., cloth, 4s.

No. 23.—Rheinberger, Josef. Seven Compositions.

No. 24.—Rheinberger, Josef. Eleven Compositions.

No. 25.—Rheinberger, Josef. Seven Compositions.

Nos. 23, 24, and **25,** in One Vol., cloth, 4s.

No. 26.—Tours, Berthold. Juvenile Album. Eight Cha acteristic Pieces (Duets), 2s.

Nos. 27 and **28.—Moscheles, J.** Domestic Life. Twel Characteristic Duets, Two Books, each 2s.

The Two Books, in One Vol., cloth, 4s.

No. 29.—Kjerulf, Halfdan. Nine Pieces. Op. 4, Nos. to 3; Op. 12, Nos. 1 to 6.

No. 30.—Kjerulf, Halfdan. Ten Pieces. Op. 24, Nos. to 4; Op. 27, Nos. 1 and 2; Op. 28, Nos. 1 to 4.

No. 31.—Kjerulf, Halfdan. Op. 28, Nos. 5 and 6; Op. 2 and Twenty Songs arranged for the Pianoforte b the Composer.

Nos. 29, 30, and **31,** in One Vol., cloth, 4s.

Nos. 32, 33, and **34.** The National Dance Music of Sco land. Arranged for the Pianoforte by Alexand Mackenzie: with additions by his son, Dr. A. C Mackenzie.

Nos. 32, 33, and **34,** in One Vol., cloth, 4s.

No. 35.—Mackenzie, Dr. A. C. Eight Pieces. Op. 1 Nos. 1 to 5; Op. 15, Nos. 1 to 3.

No. 36.—Mackenzie, Dr. A. C. Nine Pieces. Op. 2 Nos. 1 to 6; Op. 23, Nos. 1 to 3.

No. 37.—Mackenzie, Dr. A. C. Six Songs. Transcribe for the Pianoforte by Guiseppe Buonamici.

Nos. 35, 36, and **37,** in One Vol., cloth, 4s.

No. 38.—Altschul, Rudolf. Fifty Hungarian Nation Songs.

No. 41.—Liadoff, Anatole. Twenty-one Pieces. Op. Nos. 1 to 14; Op. 3, Nos. 1, 3, 4, and 6; Op. Op. 15, Nos. 1 and 2.

No. 42.—Liadoff, Anatole. Seven Pieces. Op. 4, No 1 to 4; Op. 7, Nos. 1 and 2; Op. 11.

No. 43.—Liadoff, Anatole. Ten Pieces. Op. 8; Op. Nos. 1 and 2; Op. 10, Nos. 1, 2, and 3; Op. 1 Nos. 1 to 4.

Nos. 41, 42, and **43,** in One Vol., cloth, 4s.

No. 44.—Cui, César. Thirteen Pieces. Op. 20, No 1 to 12; Op. 21, No. 3.

No. 45.—Cui, César. Eleven Pieces. Op. 21, No. Op. 22, Nos. 1, 2, and 3; Op. 31, No. 2; Op. Nos. 1 to 6.

No. 46.—Cui, César. Seven Pieces. Op. 22, No. Op. 29, No. 1; Op. 30, No. 1; Op. 35, Nos. 1 and Op. 40, Nos. 2 and 4.

Nos. 44, 45, and **46,** in One Vol., cloth, 4s.

No. 47.—Schubert, Franz. Four Impromptus. Op. 90

No. 48.—Schubert, Franz. Four Impromptus. Op. 14

No. 49.—Schubert, Franz. Moments Musicales (Op. 94 and Adagio and Rondo (Op. 145).

Nos. 47, 48, and **49,** in One Vol., cloth, 4s.

LONDON & NEW YORK: NOVELLO, EWER AND CO.

25/5/92.

S.

itions.
sitions.
tions.
4s.
ight C
Tw
2s.
s.
4, Nos
24, Nos
1 to 4
6; Op
noforte
ns.
c of S
Alexan
Dr. A.
Op.
Op.
nsc
i.
Nat.
Op
Op
4, N
Op
Op.
o. N
No
Op.
No.
an
Op.
Op.
Op.

Mus 865 .905 .501
Seed-time and harvest, a sacred can
Loeb Music Library
AQR0648
3 2044 040 879 843